

State restricted areas:

1 Walrus Islands State Game Sanctuary: Round, Summit, High, and Crooked Islands, Black Rock, and the Twins and the waters within 3 miles of those islands. **All the islands are closed to trapping. All islands and waters within 1/2 mile of them are closed to hunting, except for the Twins.** Access to Round Island is by permit only and special restrictions apply. For permit information, call (907) 842-2334.

2 Upper Mulchatna Controlled Use Area: all of Unit 17B. The area is closed to the use of motorized vehicles (except aircraft and boats), for hunting big game, including the transportation of big game hunters, their hunting gear, and/or parts of big game from Aug 1 to Nov 1. Motorized vehicles may be used to transport within legal hunting camps.

3 Unit 17B Nonresident Closed Area: The following areas are closed to the taking of caribou by nonresidents in the portions extending two miles on either side of, and including, the following rivers: Nushagak River, beginning at the southern boundary of Unit 17B and extending north to the Chichitna River, and including Harris Creek, Klutuspak Creek, King Salmon River and the Chichitna River; Mulchatna River upstream to the mouth of the Chichitna; Nuyakuk River extending west up to the falls; Koktuli River up to the mouth of the Swan River; and Stuyahok River to the confluence of the North/South Forks.

Nonresident moose hunting by Registration permit only. There is no nonresident caribou hunting season in Unit 17.

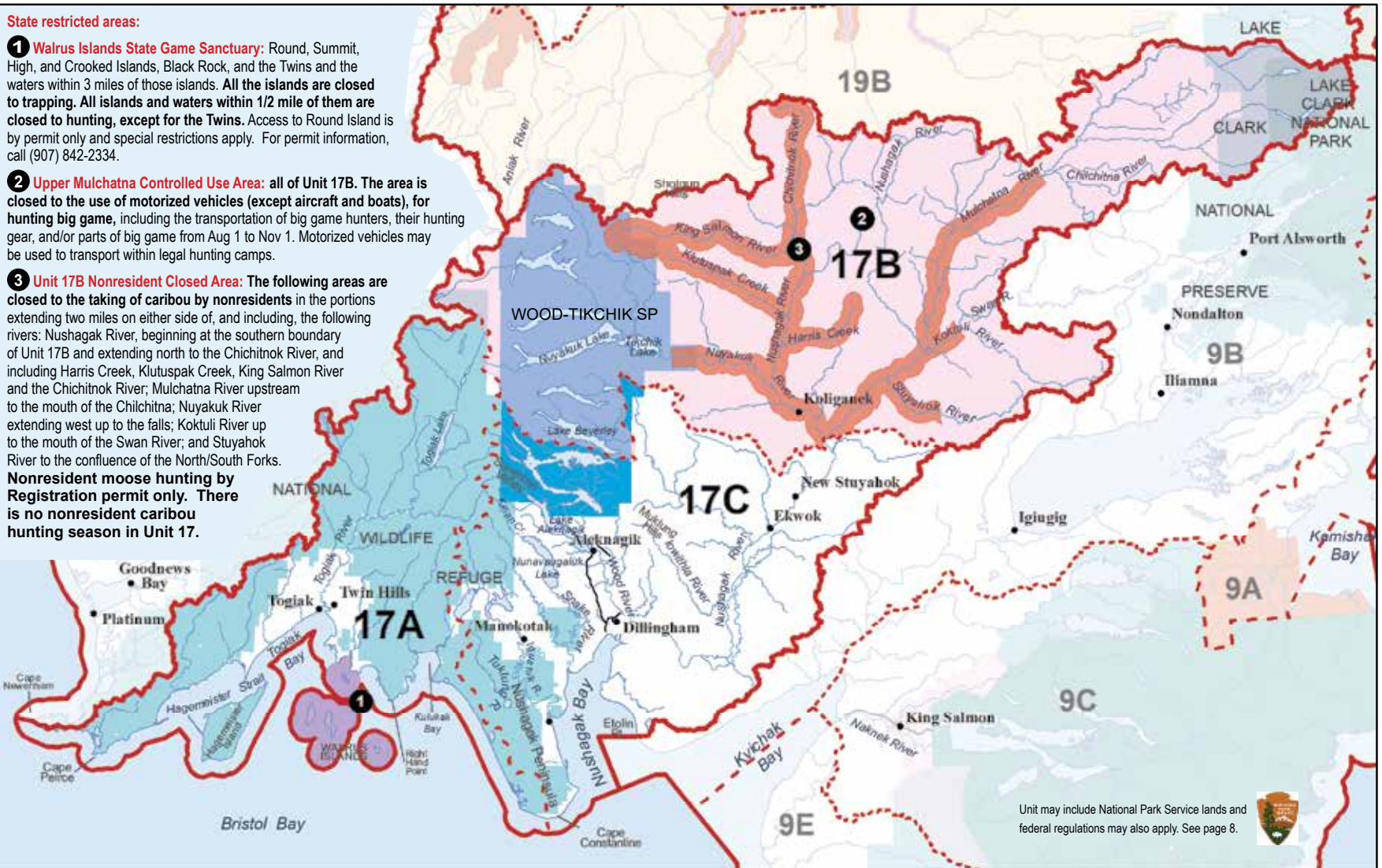

Unit may include National Park Service lands and federal regulations may also apply. See page 8.



Unit 17 Bristol Bay

Region 4

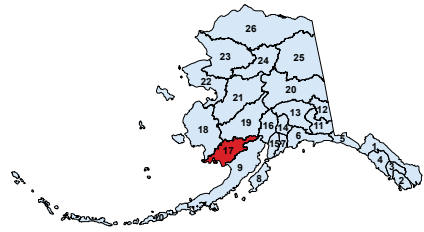
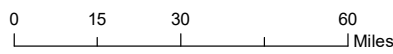

Game Management Units / Special Management Areas

- Closed Areas
- Controlled Use Areas
- Management Areas
- State Refuges, Sanctuaries, & Critical Habitat Areas
- Other State Lands
- National Parks
- National Preserves & Other Federal Lands
- Unit Boundary
- Subunit Boundary
- City Boundary
- Military Boundary
- Military Closure
- Tangle Lakes Archaeological District
- Roads
- Railroads
- Trails

Unit 17 Bristol Bay

State restricted areas on pg. 93



Unit 17: Drainages into Bristol Bay and the Bering Sea between Etolin Point and Cape Newenham, and all islands between these points, including Hagemeister Island and the Walrus Islands and all seaward waters and lands within three miles of these coastlines;

Unit 17A: that portion of Unit 17 in the drainages between Cape Newenham and Cape Constantine, and Hagemeister Island and the Walrus Islands;

Unit 17B: that portion of Unit 17 in the Nushagak River drainage upstream from and including the Mulchatna River drainage, and the Wood River drainage upstream from the outlet of Lake Beverley;

Unit 17C: the remainder of Unit 17.

A portion of this unit is within a predator control area; see predator control supplement for special regulations online at hunt.alaska.gov.

OPEN TO:	R = RESIDENTS ONLY	B = RESIDENTS AND NONRESIDENTS	N = NONRESIDENTS ONLY			
OPEN TO:	UNIT/AREA	BAG LIMIT AND SPECIAL INSTRUCTIONS		PERMIT/HUNT #*	SEASON	
		Black Bear <ul style="list-style-type: none"> • See pgs. 24-27 for bear information and salvage requirements. • Evidence of sex must remain naturally attached as required. 				
B	17	Three bears			no closed season	
		Brown/Grizzly Bear <ul style="list-style-type: none"> • No resident locking-tag required. • Nonresident hunters must be accompanied by a guide, see pg. 10. • See pgs. 24-27 for additional bear hunting information. • Evidence of sex must remain naturally attached to the hide. 				
B	17	Two bears every regulatory year			no closed season	
In addition to other regulations, subsistence regulations apply to the following "Residents Only" hunt (see pg. 25)						
R	17	Two bears every regulatory year by permit available in Dillingham beginning June 27		RB500	no closed season	
		Caribou <ul style="list-style-type: none"> • Proxy hunting restrictions apply, see pg. 12. •  Federal restrictions may apply, see pg. 8. • In bag limit, "caribou" means an animal of either sex. • Meat taken prior to Oct 1 must remain on the bones of the front quarters and hindquarters until removed from the field or processed for human consumption. • In all hunts limited to one sex, evidence of sex must remain naturally attached to the meat. 				
R	17A	all drainages that terminate east of Right Hand Point 	Two caribou by permit available online at hunt.alaska.gov and in person in Anchorage, Bethel, Dillingham, Fairbanks, Homer, King Salmon, Palmer, Soldotna, and at local license vendors beginning July 11		RC501	may be announced
N			no open season			
R	17A remainder 17B 17C	east of the east banks of the Wood River, Lake Aleknagik, Agulowak River, Lake Nerka and the Agulukpak River	One caribou by permit		RC503	no open season
N			no open season			
R	17C	remainder 	Two caribou by permit available online at hunt.alaska.gov and in person in Anchorage, Bethel, Dillingham, Fairbanks, Homer, King Salmon, Palmer, Soldotna, and at local license vendors beginning July 11		RC501	may be announced
N			no open season			
		Wolf <ul style="list-style-type: none"> • Hides must be sealed within 30 days of kill. • No nonresident locking-tag required. 				
B	17	Ten wolves per day			Aug 10-Apr 30	
		Wolverine <ul style="list-style-type: none"> • Hides must be sealed within 30 days of kill. 				
B	17	One wolverine			Sept 1-Mar 31	

*Hunt numbers starting with "D" = Drawing, "HT" = Harvest ticket, "R" = Registration, "T" = Tier II. See pages 14-15.

OPEN TO:		R = RESIDENTS ONLY	B = RESIDENTS AND NONRESIDENTS	N = NONRESIDENTS ONLY			
OPEN TO:	UNIT/ AREA	BAG LIMIT AND SPECIAL INSTRUCTIONS			PERMIT/ HUNT #*	SEASON	
Moose							
<ul style="list-style-type: none"> • In bag limit, “moose” means an animal of either sex; “bull” means a male moose. • Spike-fork, 50-inch antlers, and brow tines are defined on pgs. 30-31. • Meat taken prior to Oct 1 must remain on the bones of the front quarters and hindquarters until removed from the field or processed for human consumption. • In all hunts limited to one sex, evidence of sex must remain naturally attached to the meat. • Nonresident moose hunters are required to successfully complete a Nonresident Moose Hunter Orientation course prior to hunting, proof of completion is required in the field, see pg. 31. 							
R	17A	One bull by permit available in person in Dillingham and Togiak beginning Aug 8. No aircraft use on, or within 2 miles of specific rivers and lakes; see hunt area map at hunt.alaska.gov for details.			RM573	Aug 25-Sept 25	
		OR One antlerless moose by permit available in person in Dillingham and Togiak beginning Aug 8. No aircraft use on, or within 2 miles of specific rivers and lakes; see hunt area map at hunt.alaska.gov for details.			RM571		
		Two moose , only one may be an antlered bull (RM575), only one antlered bull one may be an antlerless moose (RM576), by permit available in one antlerless moose person in Dillingham and Togiak beginning Dec 19			RM575 RM576	Jan 1-Feb 28	
N		One bull with 50-inch antlers or antlers with 4 or more brow tines on at least one side by permit. No aircraft use on, or within 2 miles of specific rivers and lakes; see hunt area map at hunt.alaska.gov for details.			DM570	Sept 1-Sept 20	
R	17B	the portions extending 2 miles on either side of, and including, the following rivers: Nushagak River, beginning at the southern boundary of Unit 17B and extending north to the Chichitnok River, and including Harris Creek, Klutuspak Creek, King Salmon River and the Chichitnok River; Mulchatna River upstream to the mouth of the Chilchitna; Nuyakuk River extending west up to the falls; Koptuli River up to the mouth of the Swan River; and Stuyahok River to the confluence of the North/South Forks			OR One bull by permit available in person in Dillingham July 11-Aug 29 and Nushagak River villages OR One bull with spike-fork antlers or 50-inch antlers or antlers with 3 or more brow tines on at least one side OR One antlered bull by permit available in person in Dillingham and Nushagak River villages	RM583 HT RM585	Aug 20-Sept 15 Sept 1-Sept 15 may be announced
		N	One bull with 50-inch antlers or antlers with 4 or more brow tines on at least one side by permit available in person in Dillingham July 11-Sept 5			RM587	Sept 5-Sept 15
R	17B remainder	OR One bull by permit available in person in Dillingham July 11-Aug 29 and Nushagak River villages OR One bull with spike-fork antlers or 50-inch antlers or antlers with 3 or more brow tines on at least one side OR One antlered bull by permit available in person in Dillingham and Nushagak River villages			RM583 HT RM585	Aug 20-Sept 15 Sept 1-Sept 15 may be announced	
		N	One bull with 50-inch antlers or antlers with 4 or more brow tines on at least one side			HT	Sept 5-Sept 15
R	17C	OR One bull by permit available in person in Dillingham July 11-Aug 29 and Nushagak River villages OR One bull with spike-fork antlers or 50-inch antlers or antlers with 3 or more brow tines on at least one side OR One antlered bull by permit available in person in Dillingham and Nushagak River villages			RM583 HT RM585	Aug 20-Sept 15 Sept 1-Sept 15 may be announced	

*Hunt numbers starting with “D” = Drawing, “HT” = Harvest ticket, “R” = Registration, “T” = Tier II. See pages 14-15.