

2024 Allocation Estimates

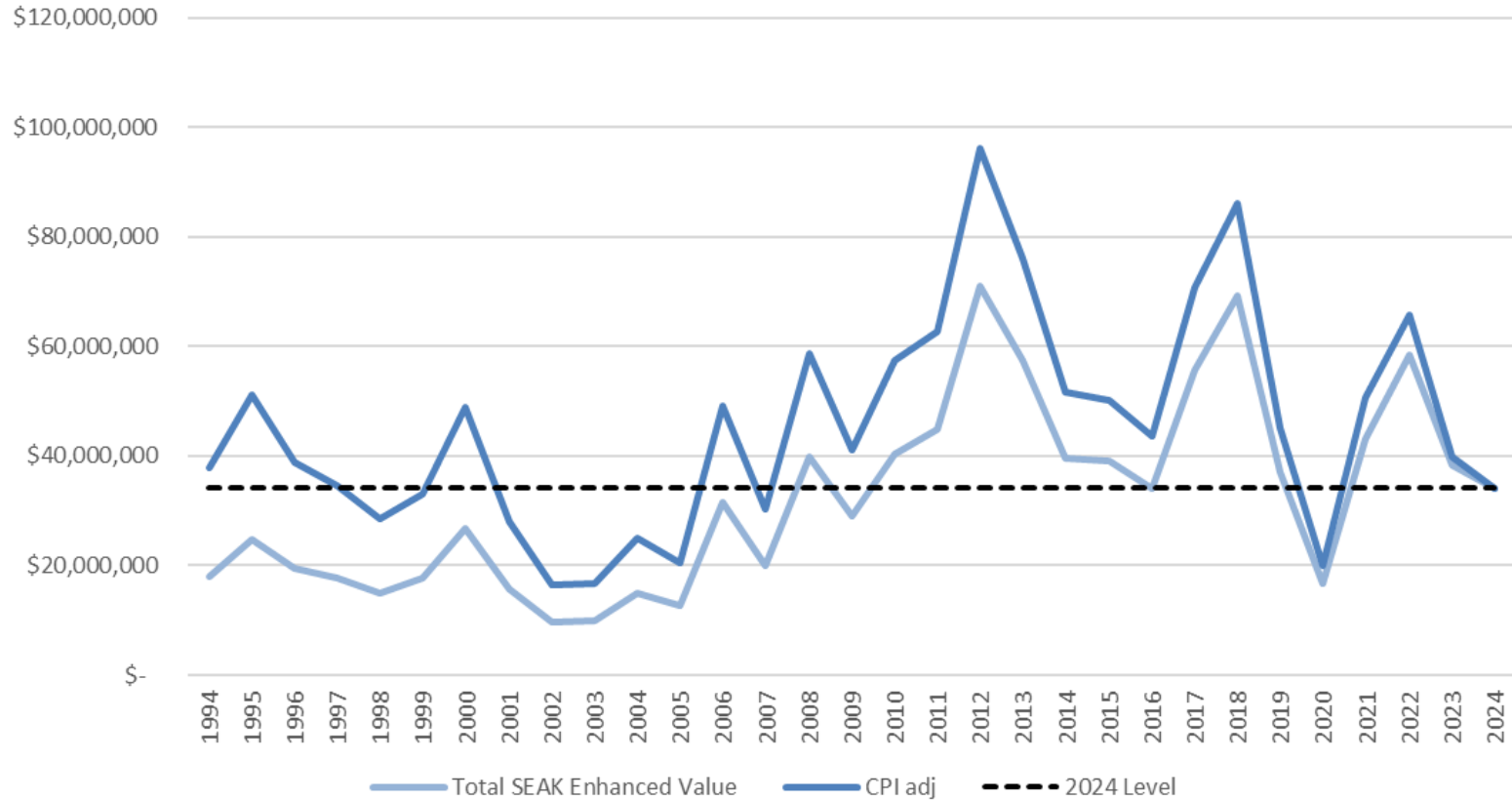

2024 Allocation Estimates

SEAK Total Enhanced Value by Year



\$ 34.1 M

14th in 31 years

**22nd in 31 years
(with CPI ADJ)**

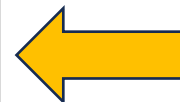

2024 Allocation Estimates

SE Alaska Enhanced Salmon Value
Annual Estimates by Gear

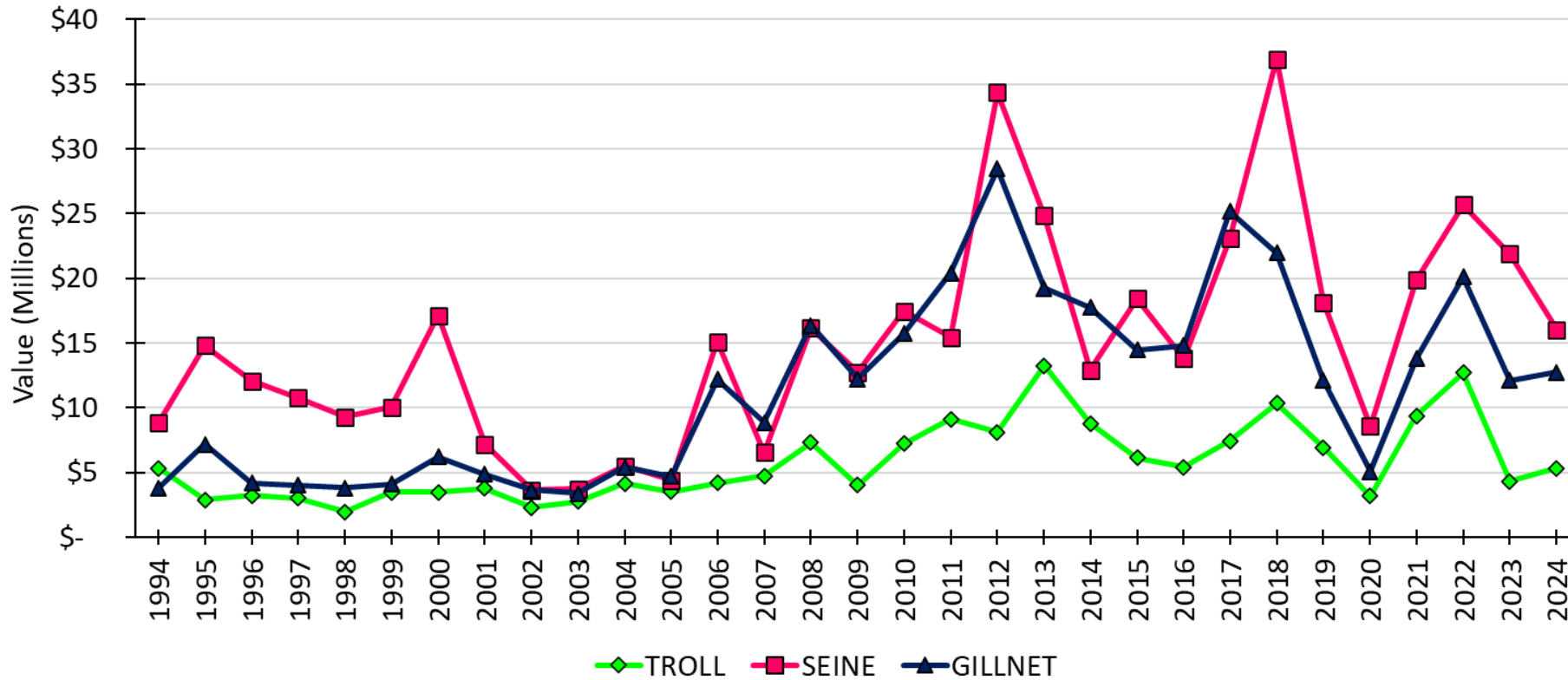

- SN = \$16.0 million
- GN = \$12.7 million
- TR = \$5.3 million

2024 Allocation Estimates

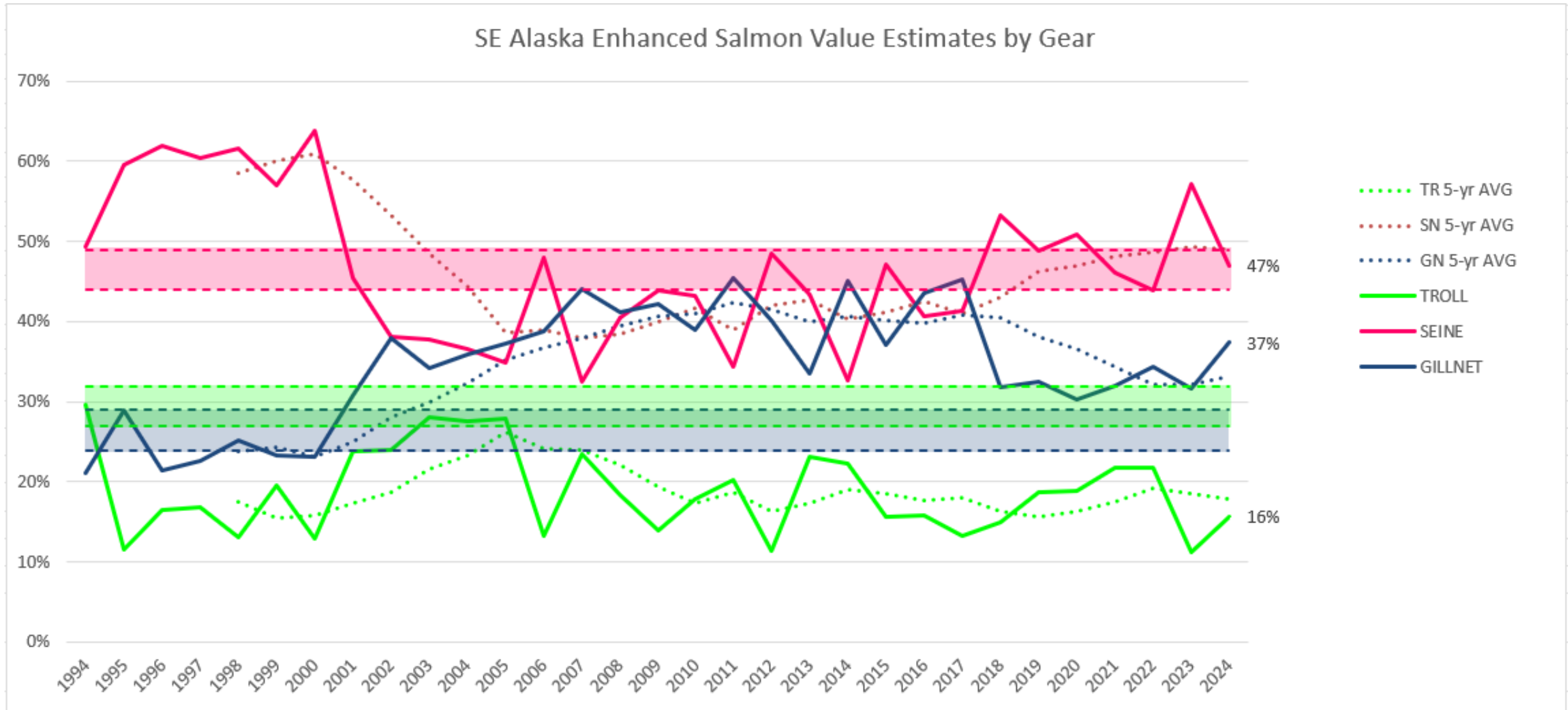

2024 Allocation Estimates - SEINE

SEINE: 44-49%

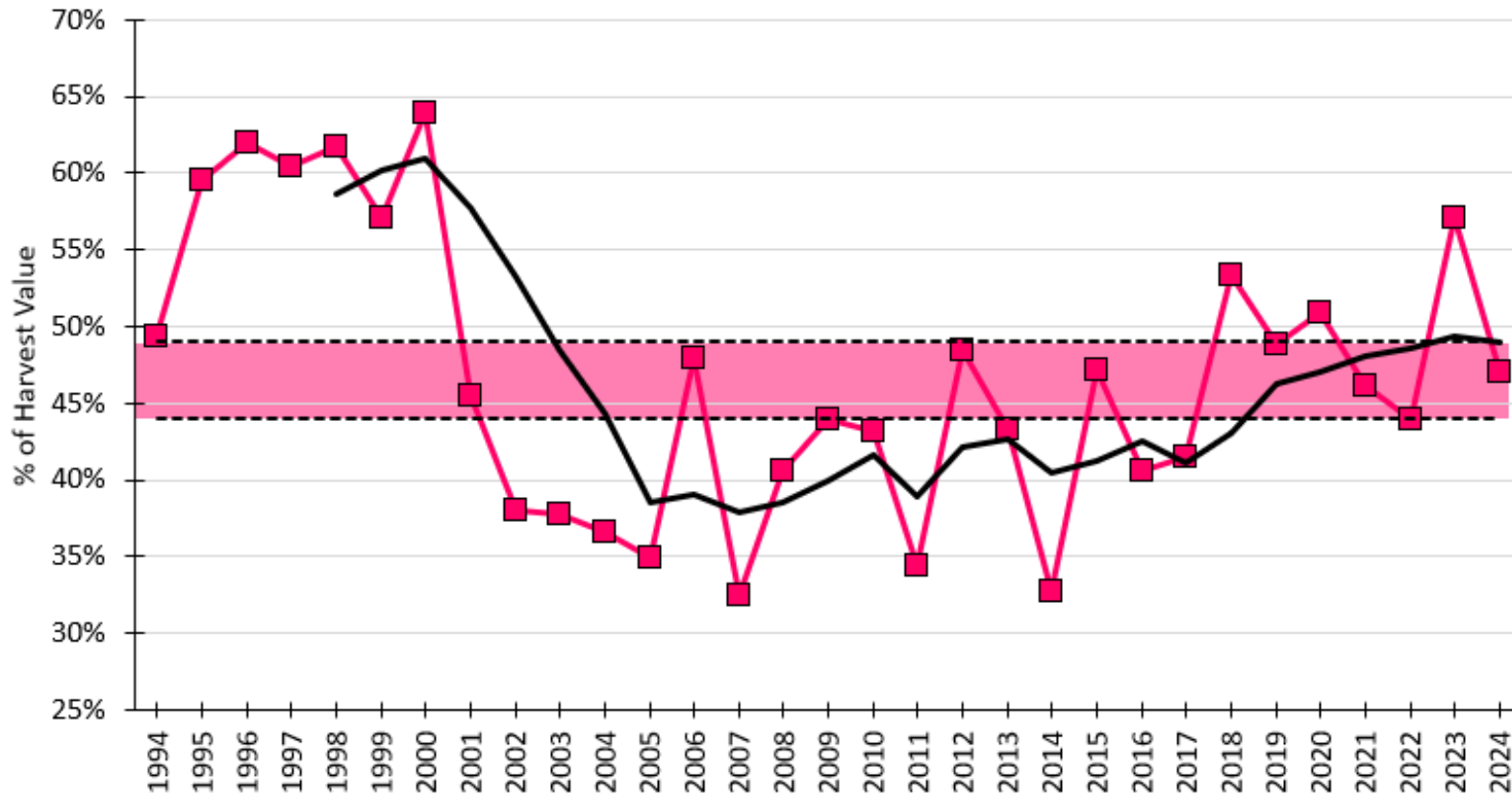

- Seine - WITHIN
- Goal: 44-49%
- 5-year avg: 49%
- 2024: 47%

2024 Allocation Estimates - GILLNET

GILLNET: 24-29%

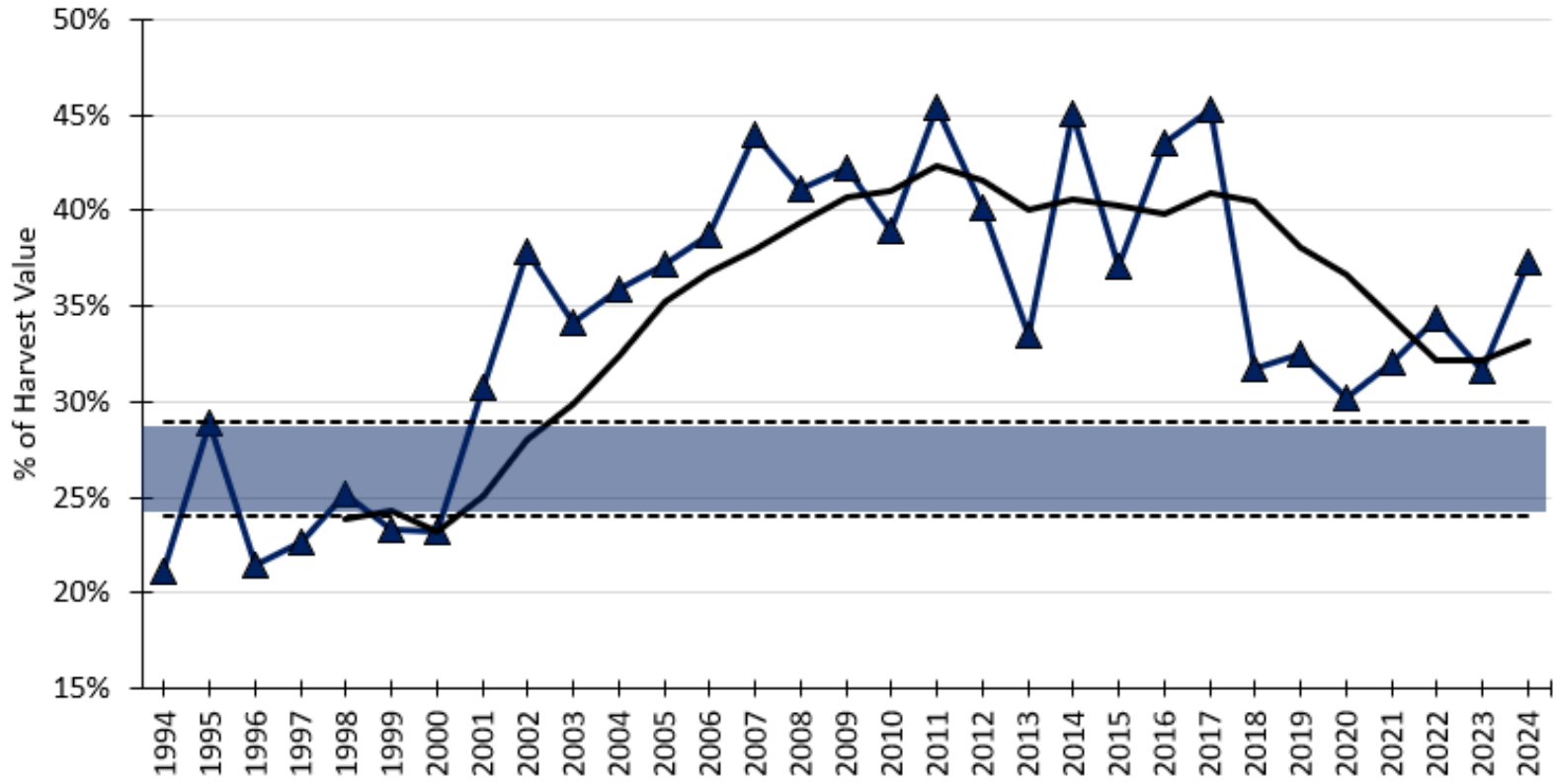

- Gillnet - ABOVE
- Goal: 24-29%
- 5-year avg: 33%
- 2024: 37%

2024 Allocation Estimates - TROLL

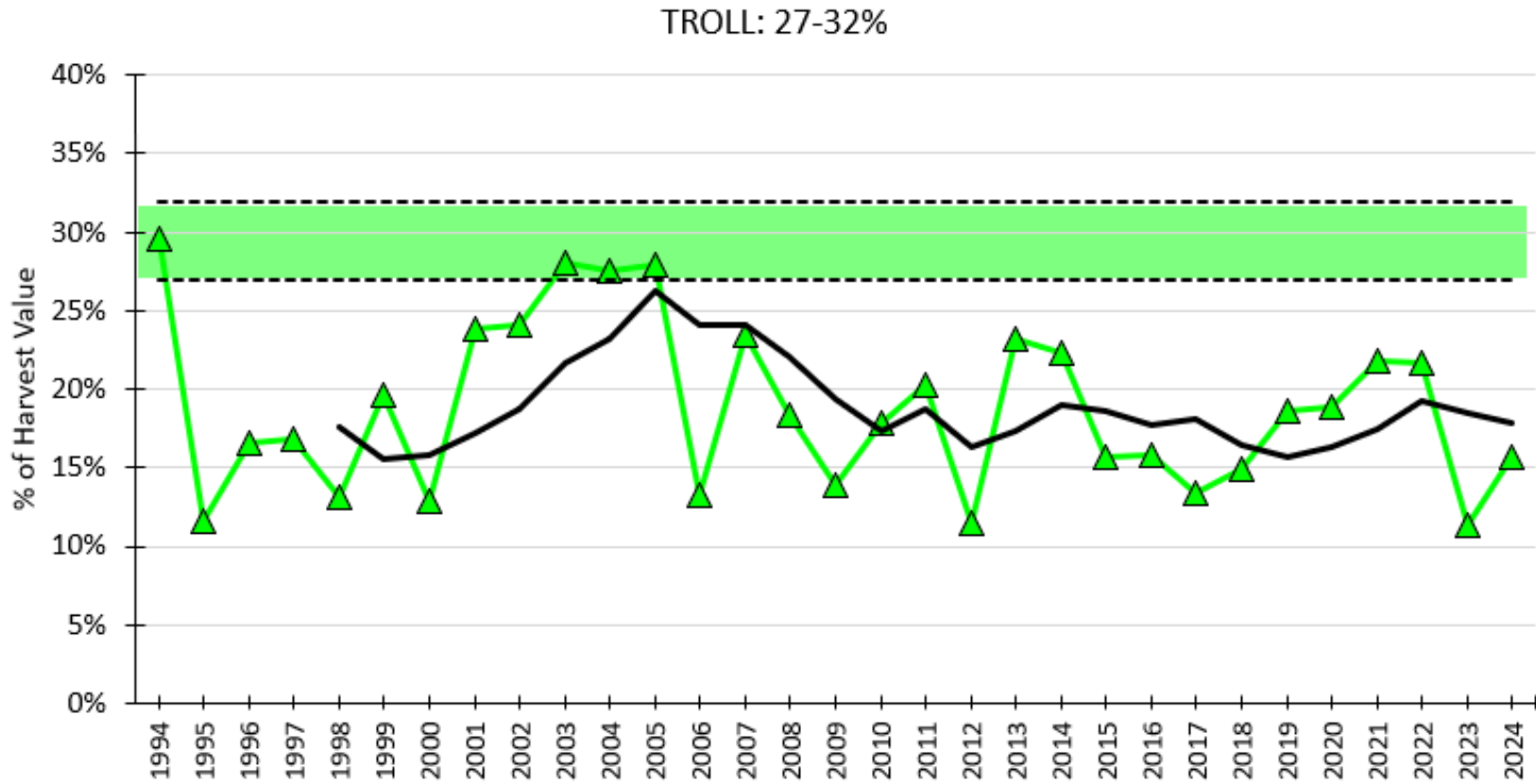

• Troll - BELOW

- Goal: 27-32%
- 5-year avg: 18%
- 2024: 16%