



Alaska Department of Fish and Game
Division of Wildlife Conservation
Region III
Interior and Eastern Arctic



Region III- Interior and Eastern Arctic

1

1

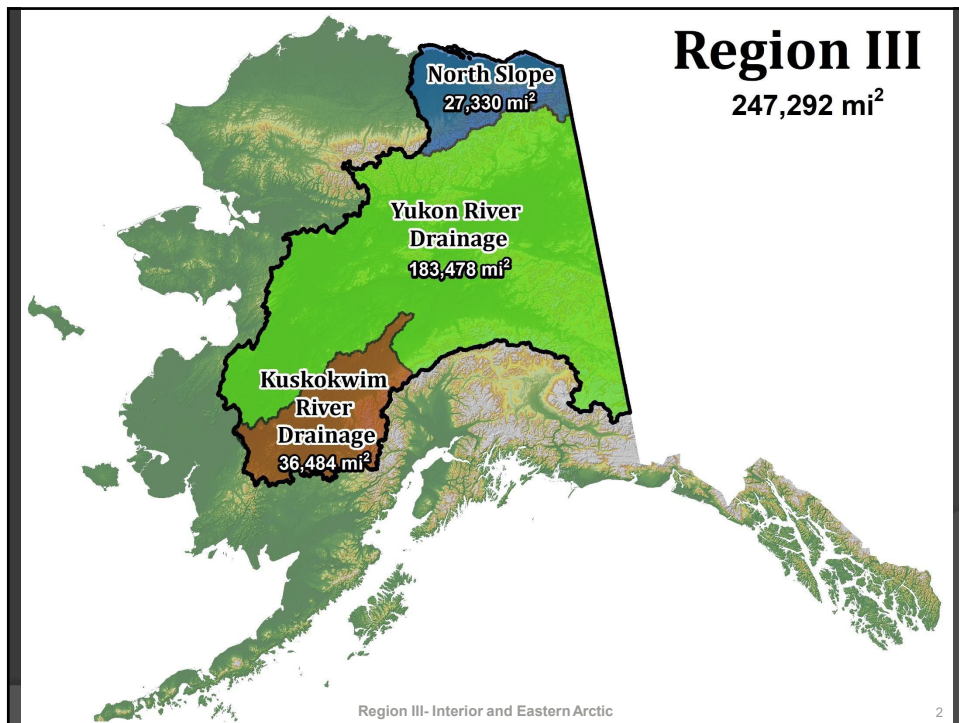

2

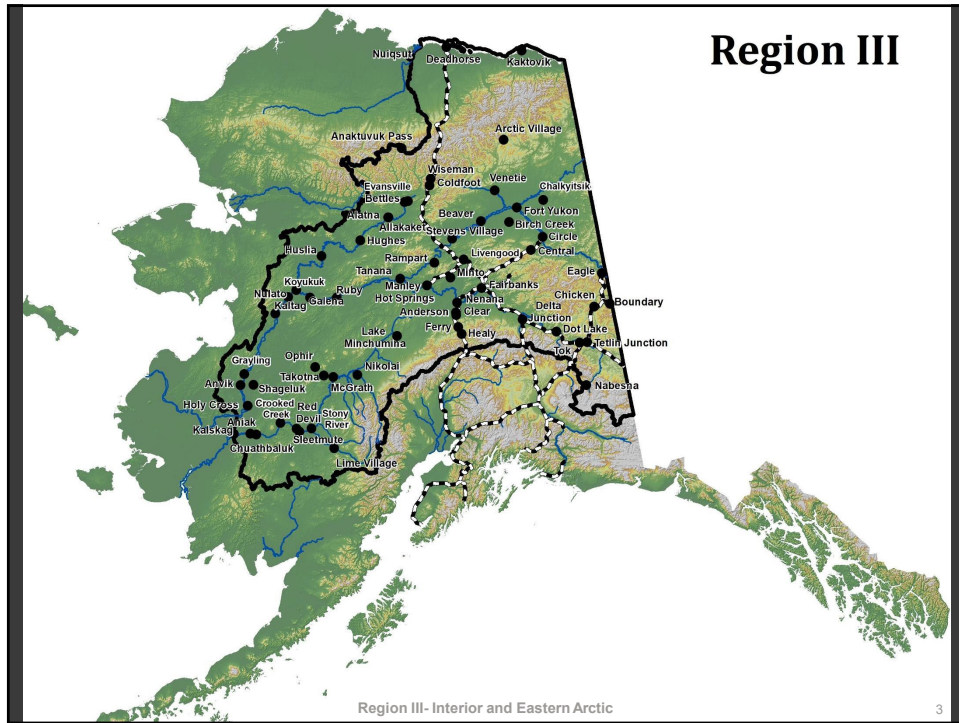

3

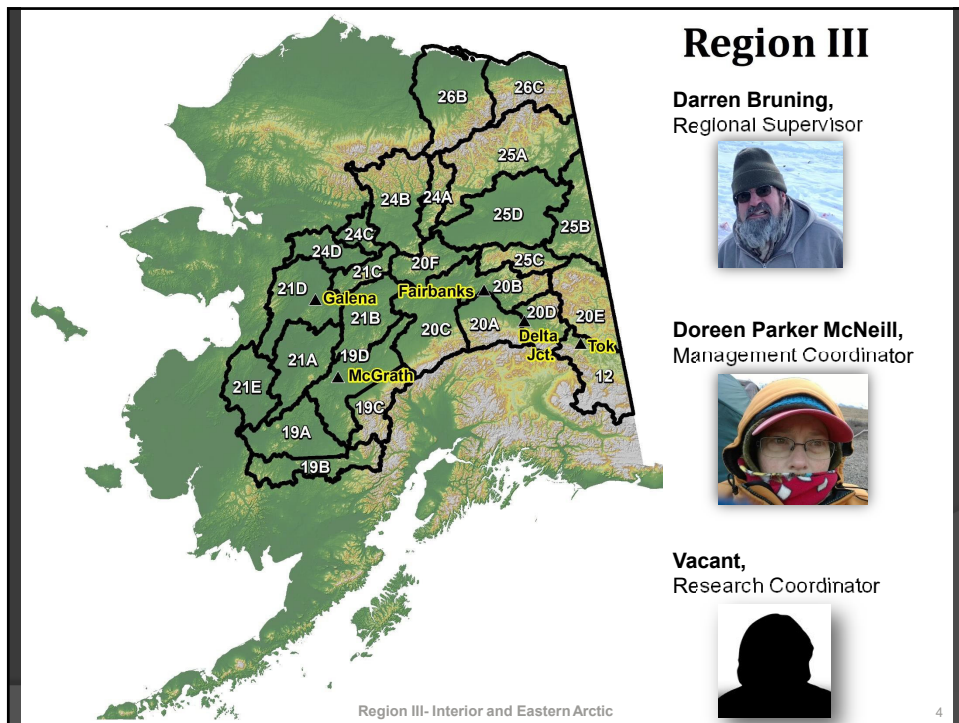

4

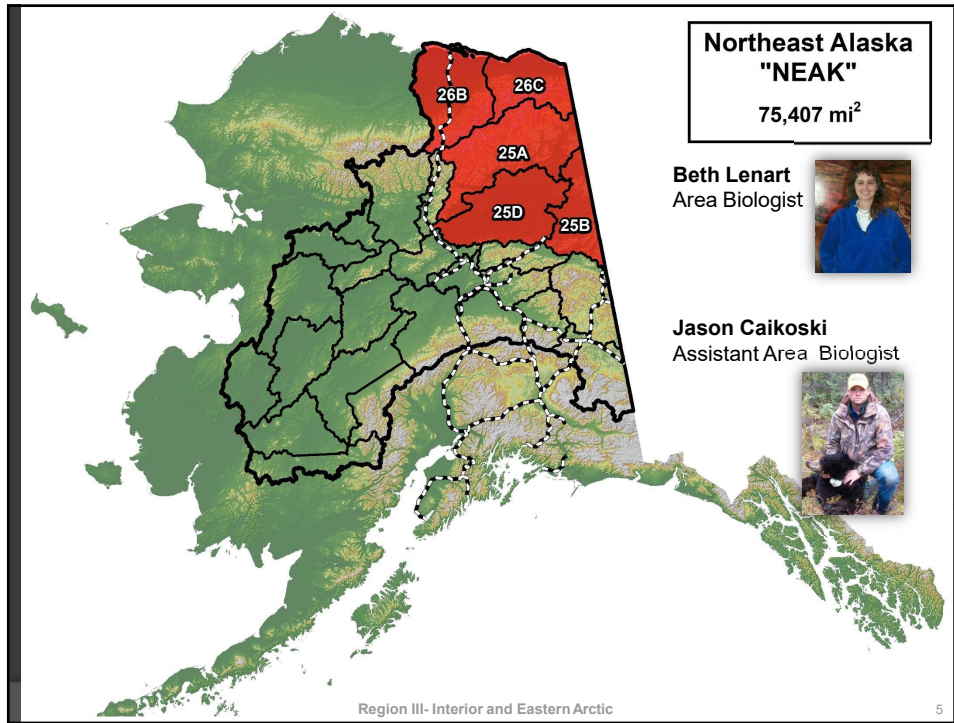

5

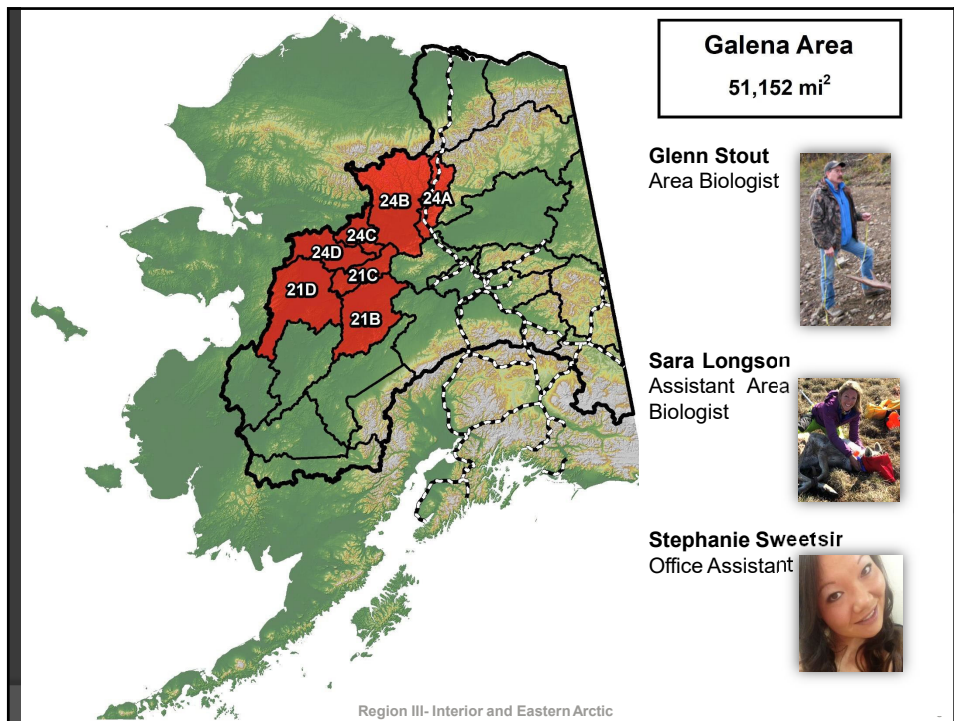

6

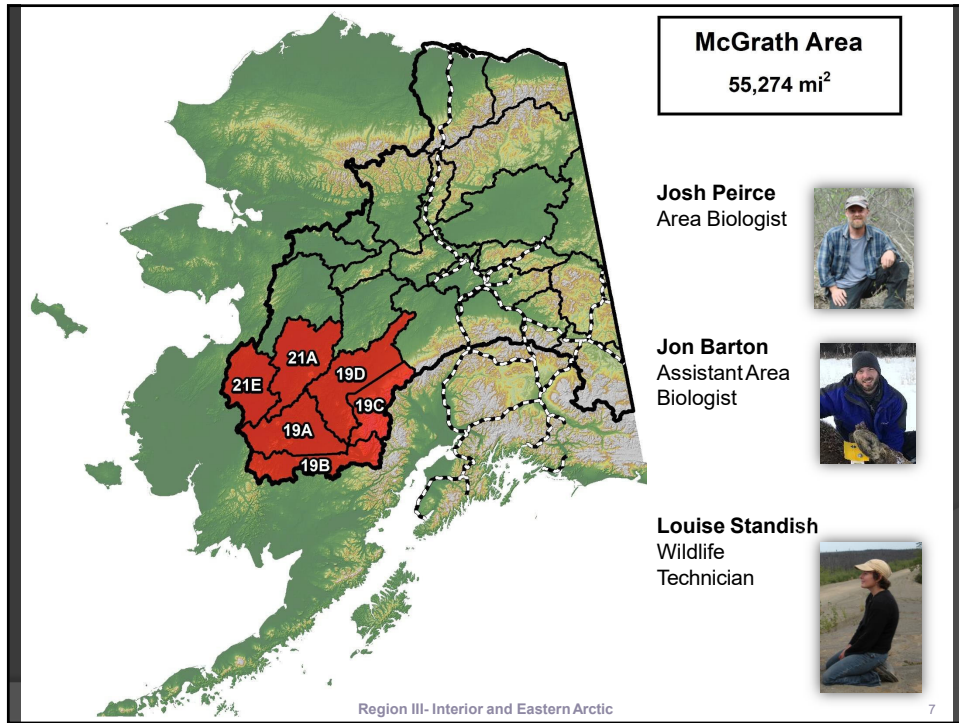

7

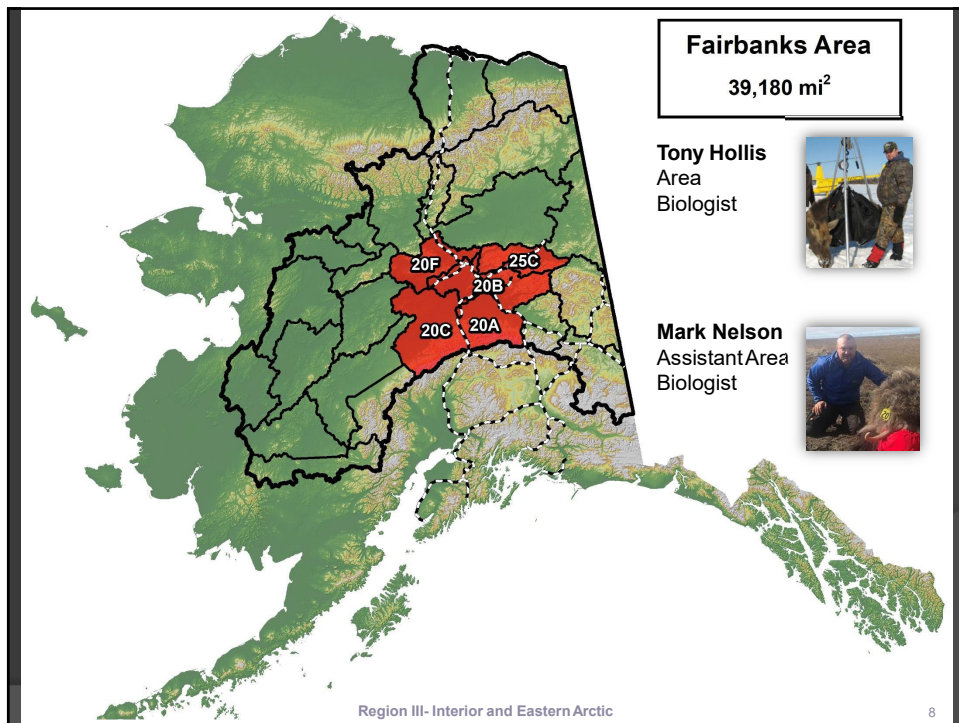

8

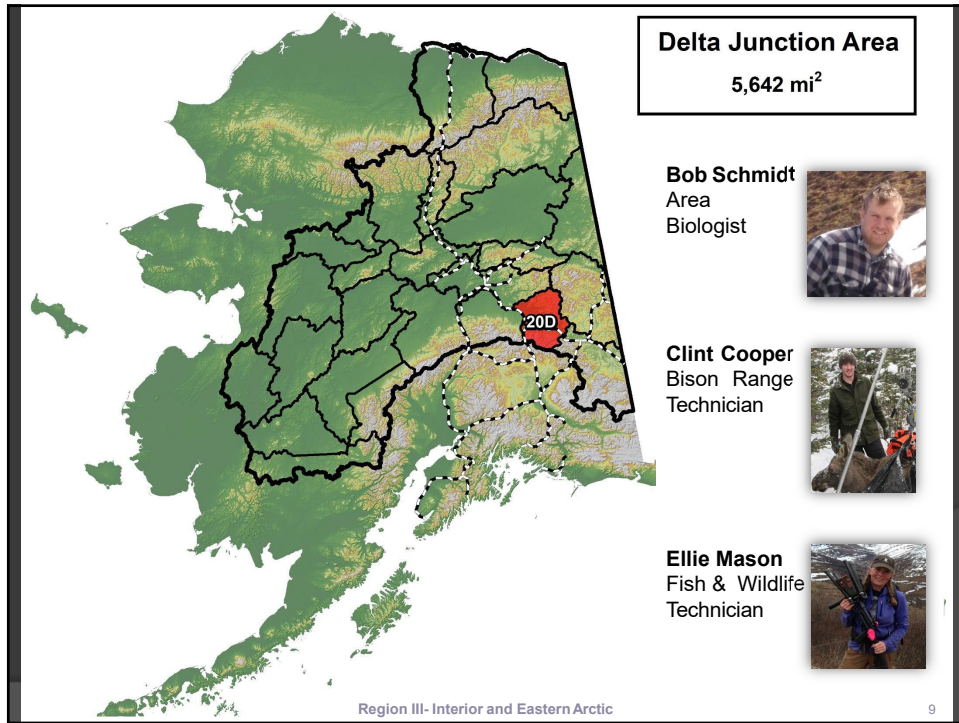

9

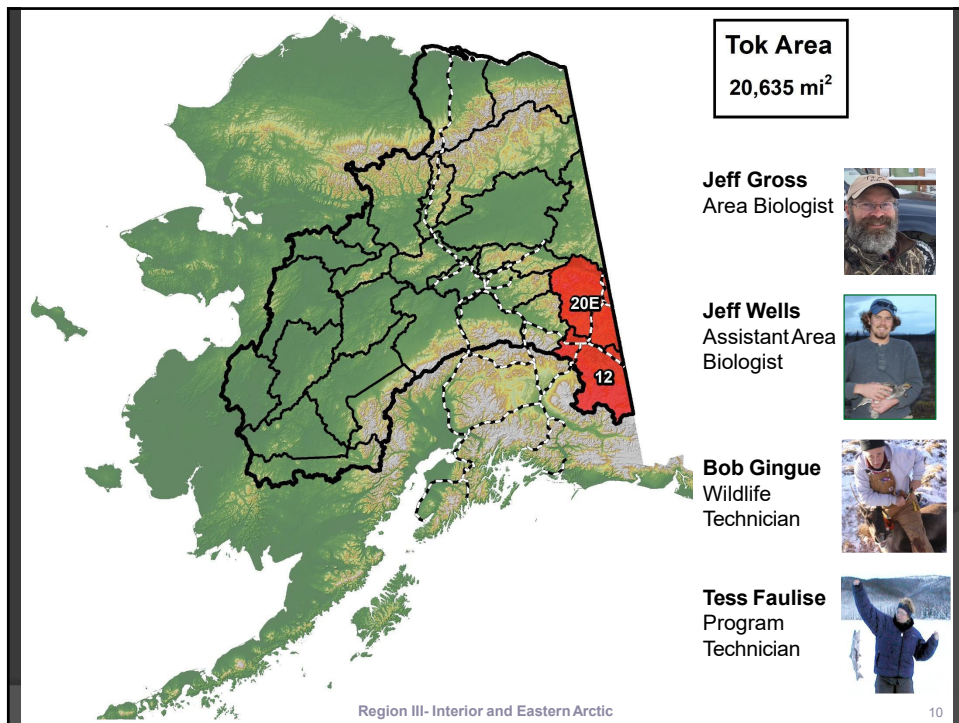

10

Region III, Technical Staff



Carl Roberts



Laurie Boeck, Supervisor



Jesse Dunshie



Alex Lewis



Kyle Schumann

Region III- Interior and Northeast Arctic

11

BEHIND THE SCENES

Research
Torsten Bentzen
Danny Caudill
Graham Frye
K. Nicholson
Dick Shideler
Joe Want
Brad Wendling



Region III- Interior and Eastern Arctic

12

BEHIND THE SCENES

Analytical

Carly Hammond
John Merickel
Jen Roach

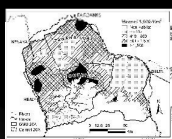



$$f_j(x_i | \mu, \Sigma_j) \propto |\Sigma_j|^{-1/2} \exp\left[-\frac{1}{2}(x_i - \mu)' \Sigma_j^{-1} (x_i - \mu)\right]$$



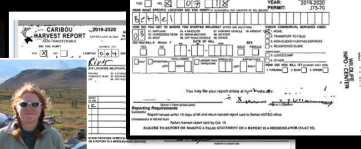

Regional/Statewide

Ryan Klimstra
Nate Pamperin
Tom Seaton
Jessica Wagner

Creamer's Refuge

Tim Carder
Mark Ross

Region III- Interior and Eastern Arctic

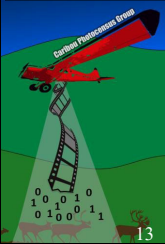
13

BEHIND THE SCENES

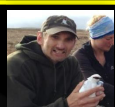

Hunter Information & Training

Bob Hunter
Tom Halvorson

Indoor Shooting Range

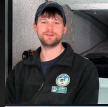

John Wyman
Will Samuel
Clint Wyatt

Education & Outreach

Mike Taras
Jen Curl

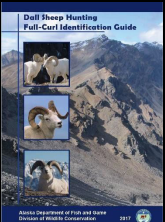

Region III- Interior and Eastern Arctic

14

BEHIND THE SCENES

Wildlife Diversity

Chris Barger
Travis Booms
Julie Hagelin

Small Game

Cameron Carroll



Region III- Interior and Eastern Arctic

15

15

BEHIND THE SCENES

Wildlife Health Surveillance Program

Dr. Kimberlee Beckmen
Lindsey Dreese
Dr. Camilla Lieske



Region III- Interior and Eastern Arctic

16

16

BEHIND THE SCENES

Marine Mammal Program

Lori Quakenbush
Ryan Adams
Louise Biderman
Anna Bryan
John Citta
Justin Crawford
Justin Olnes
Brian Taras



Region III- Interior and Eastern Arctic

17

17

BEHIND THE SCENES

Administration

Brenda Viers
Catherine Dosland
Angie Longnecker
Jennifer Nokes
Dawn Wood



Publications

Sky Guritz (statewide)

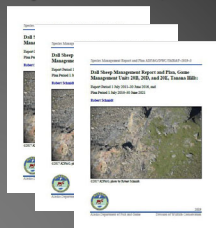

Information Technology

Jerry Rawson



Region III- Interior and Eastern Arctic

18

18

Region III Budget

FY20 Total \$7,042.6

Region III Operating Budget
\$2,121.0

Region III Salary
\$4,921.6

CIP funded projects:
\$849.3



Region III- Interior and Eastern Arctic

19

19

Region III Operating Budget

Administrative:
Vehicles,
facilities, aircraft,
regulations, BOG
support, hunter
info & services

Wolf,
brown bear,
black bear

Other wildlife:
Plains bison,
sheep, muskox,
furbearer, small
game

Wood Bison

Creamer's Refuge

Moose

Caribou

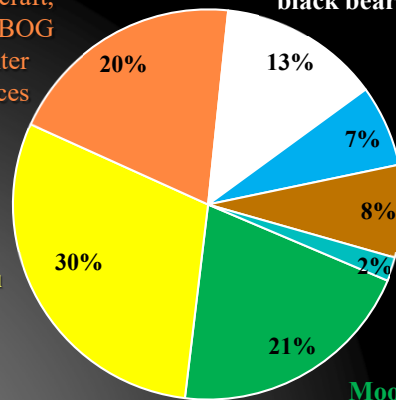

Region III- Interior and Eastern Arctic

20

20

Notable Publications



Lifetime sex-specific moose mortality during an intentional population reduction. Boertje, R. D., G. G. Frye, and D. D. Young, Jr. 2020. Journal of Wildlife Management, 84(1):6-19.

Lifetime, known-age moose reproduction in a nutritionally stressed population. Boertje, R. D., G. G. Frye, and D. D. Young, Jr. 2019. Journal of Wildlife Management, 83(3):610-626.

NDVI exhibits mixed success in predicting spatiotemporal variation in caribou summer forage quality and quantity. Johnson, H. E., D.D. Gustine, T.S. Golden, L. G. Adams, L. S. Parrett, E. A. Lenart, and P. S. Barboza. 2019. Ecosphere, 9(10) 1:19

21

Creamer's Field Migratory Waterfowl Refuge

Ryan Klimstra
Tim Carder
Mark Ross

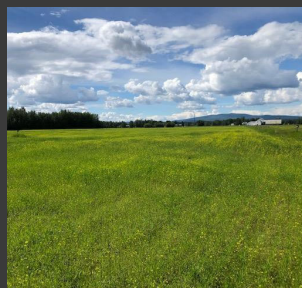
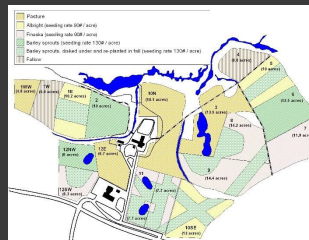

22



23

Close-Kin Mark-Recapture

- Potential to estimate abundance from harvest samples
- Combining mark-recapture with genetic relatedness

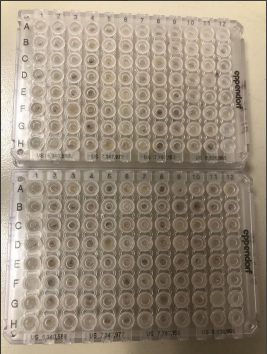

24

Intensive Management Programs



Region III- Interior and Eastern Arctic

25

25

Wildlife Health Surveillance



Region III- Interior and Eastern Arctic

26

26

Dall's Sheep



Region III- Interior and Eastern Arctic

27

27

Small Game



Region III- Interior and Eastern Arctic

28

28

Furbearers



American marten (*Martes americana*)

A field guide for age and sex determination



Alaska Department of Fish and Game
Division of Wildlife Conservation, 2018

29

Black Bears



30

Wolves



Region III- Interior and Eastern Arctic

31

31

Grizzly Bears



Region III- Interior and Eastern Arctic

32

32

Muskox



Region III- Interior and Eastern Arctic

33

33

Bison

Plains Bison



Wood Bison



Region III- Interior and Eastern Arctic

34

34

Caribou



Region III- Interior and Eastern Arctic

35

35

Photocensus

Transition to new technology for caribou and bison photocensus

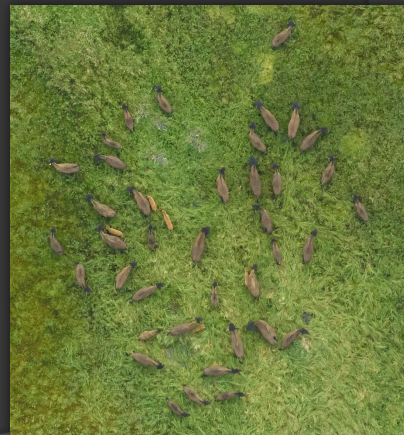

Region III- Interior and Eastern Arctic

36

36

Moose



Region III- Interior and Eastern Arctic

37

37

Other proposals

Controlled Use Areas and Management Areas

13 proposals

Methods & Means

5 proposals

Intensive Management

11 proposals

Region III- Interior and Eastern Arctic

38

38



39

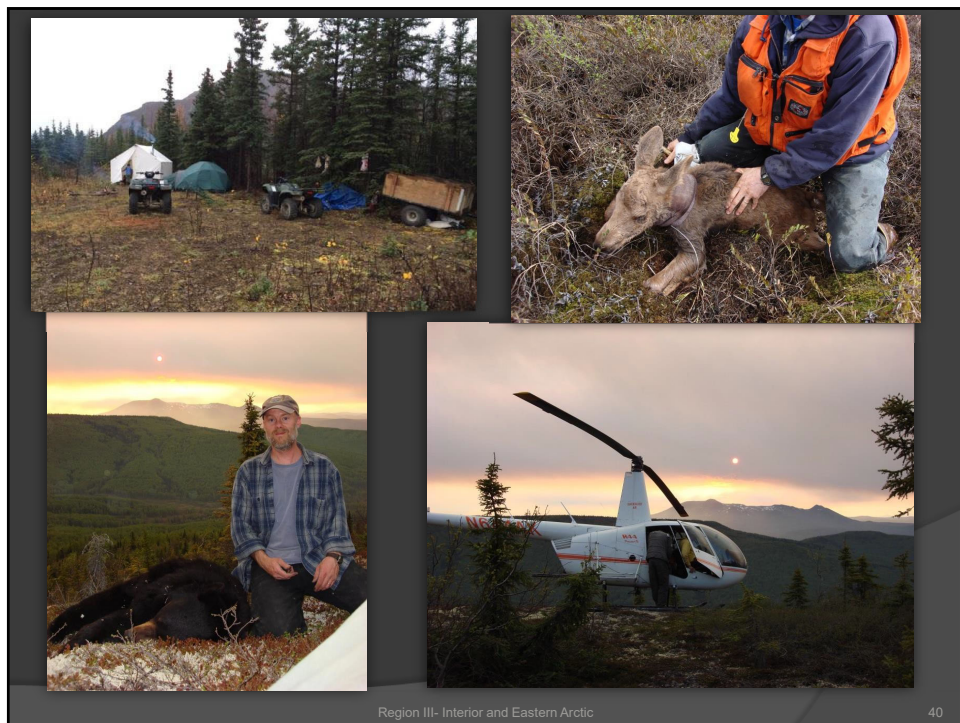

40

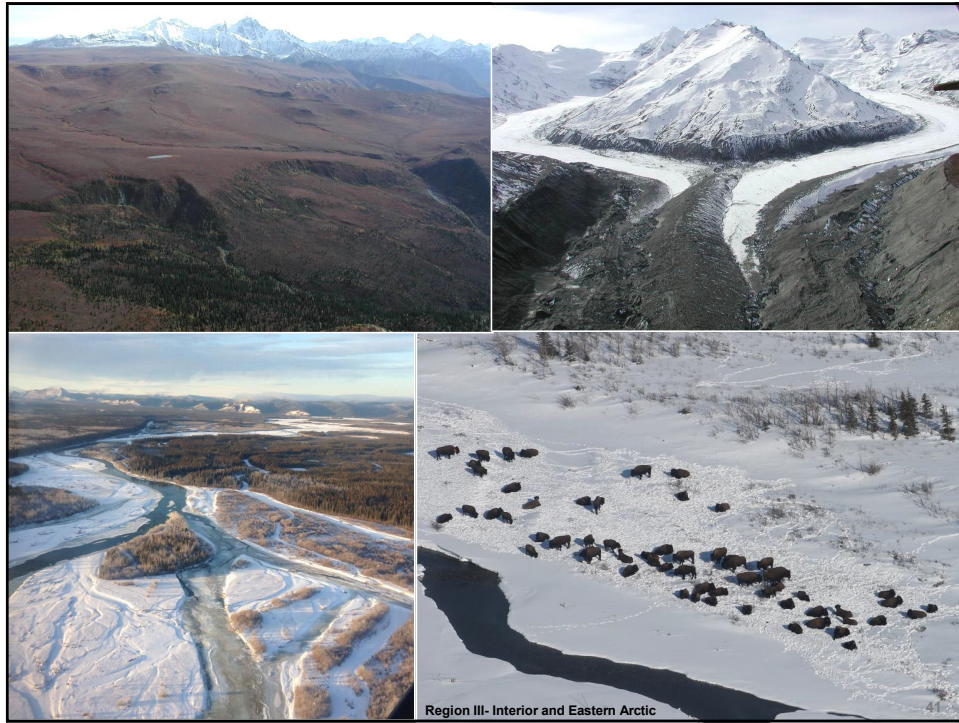

41



42



43

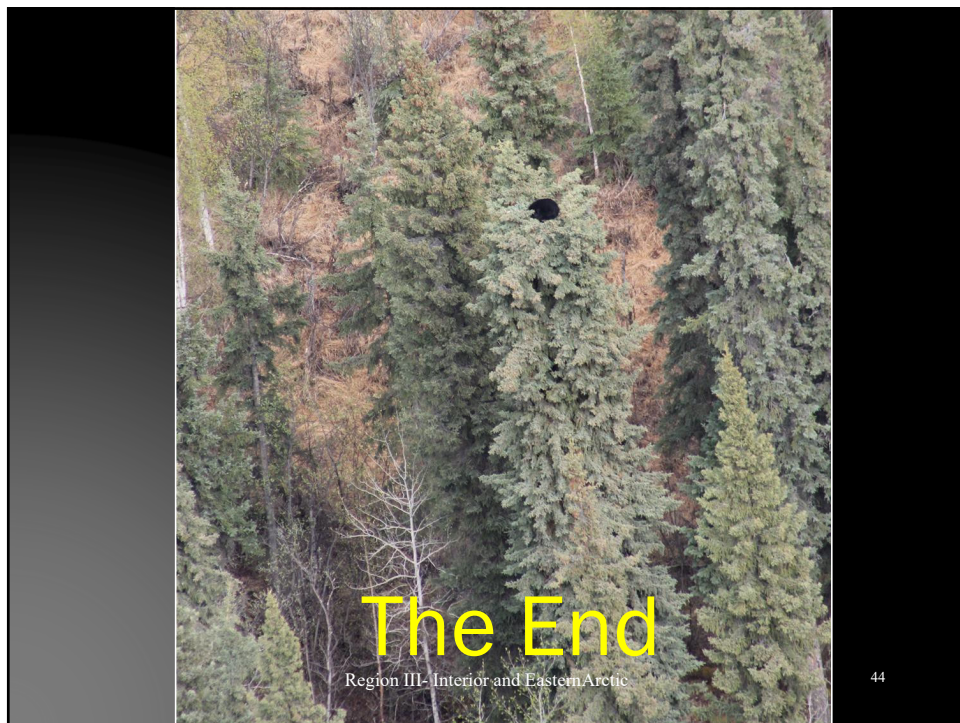

44