

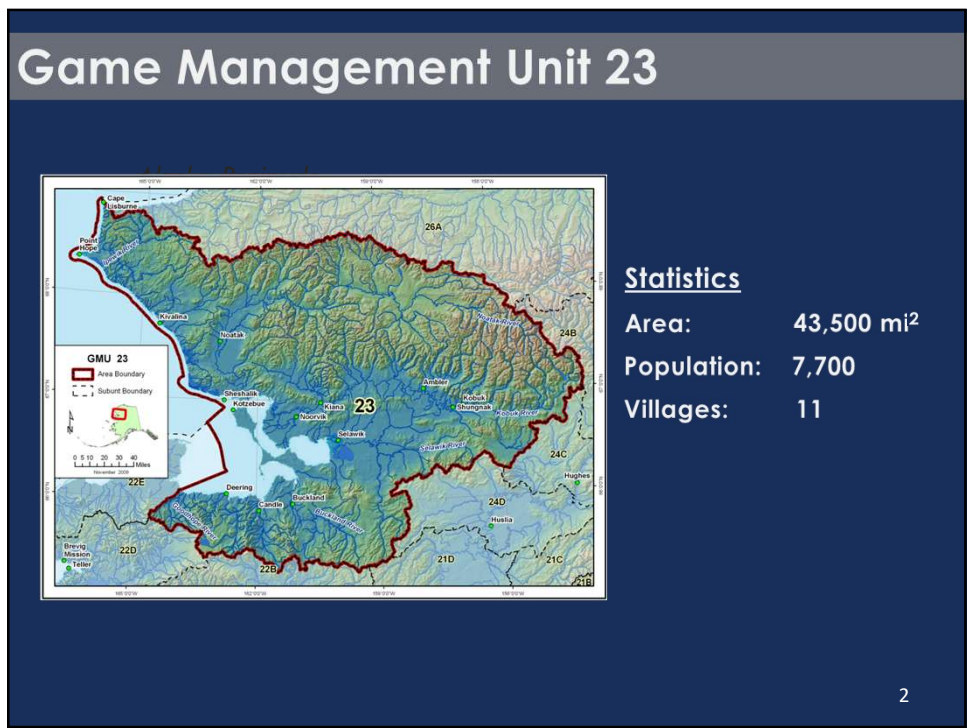

1



2

Game Management Unit 23

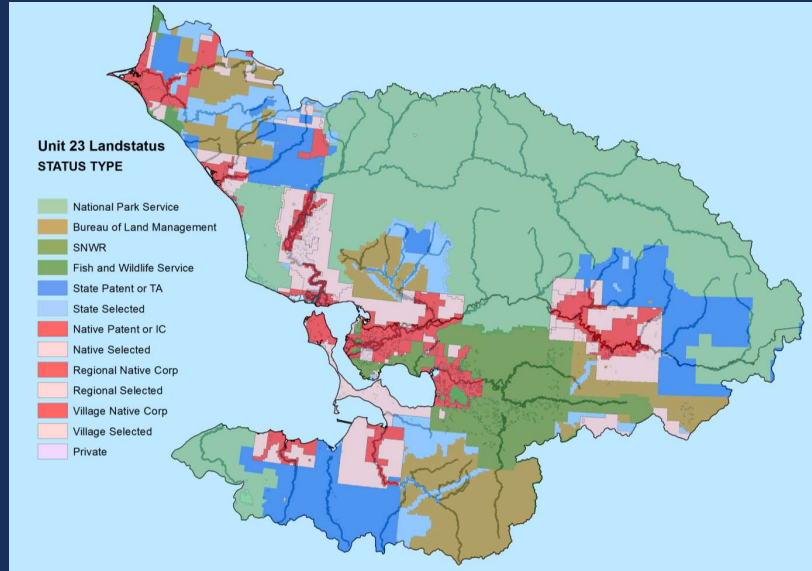

3

3

Game Management Unit 23

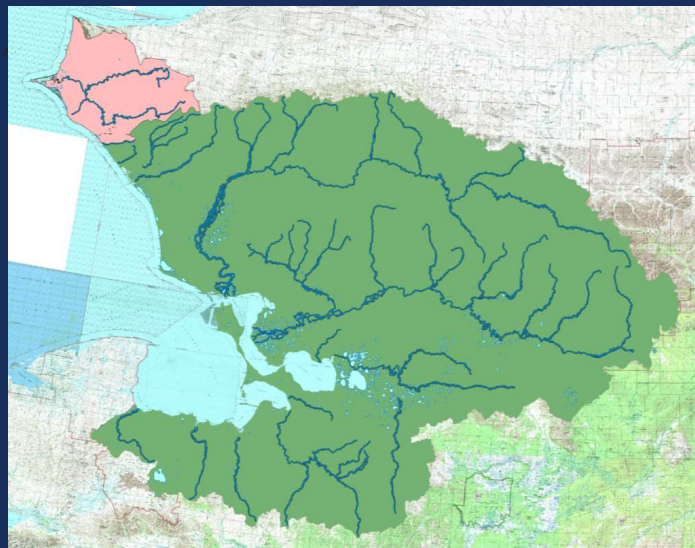

4

4



5

Game Management Unit 23

An inset map of Game Management Unit 23, showing the Noatak river basin. A red boundary is drawn around the Noatak river basin, indicating the area of focus for the User Conflicts & CUA section.

User Conflicts & CUA

- Unit 23 residents
- Non-local Residents
- Non-Residents
- International

Activities:

- Hunting/Fishing
- Aircraft Access
- Float trips
- Back packing
- Wildlife viewing/ Sightseeing

6

6

Moose



Unit 23 est : 5,600
Status: declining
Harvest: 274 bulls per year (150 reported)

7

7

Moose

Current Regulations

General Moose Hunt – Sept. 1-20th
RM880 – Aug. 1-Dec. 31st

Harvest Objective 210-920 moose
ANS 325-400 moose
Population Objective: 3500-9200
Harvestable Surplus: 334

8

8

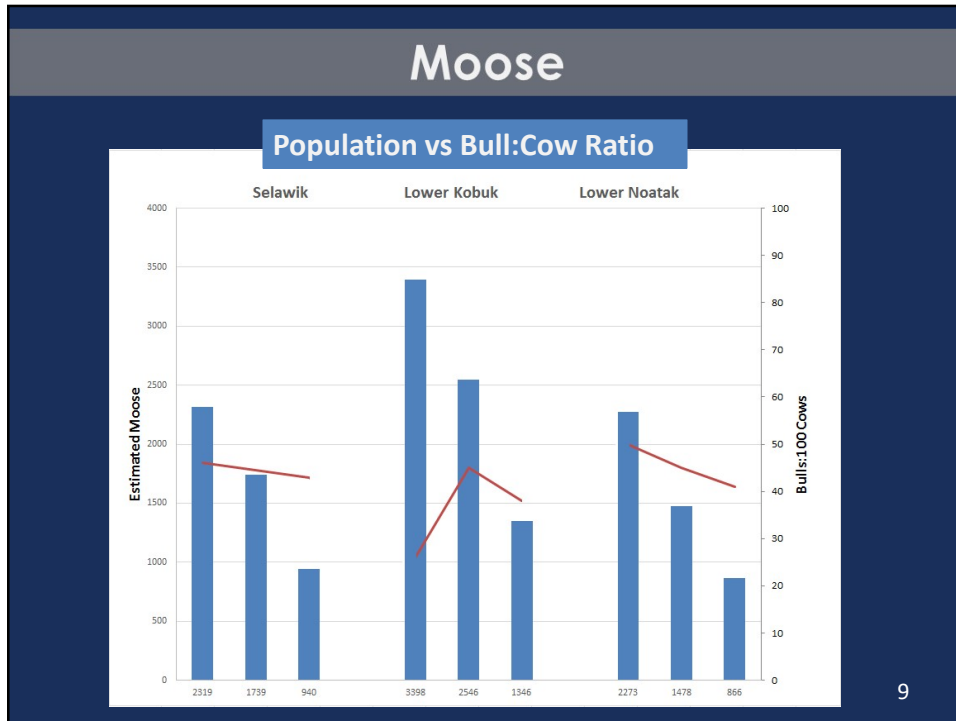

9

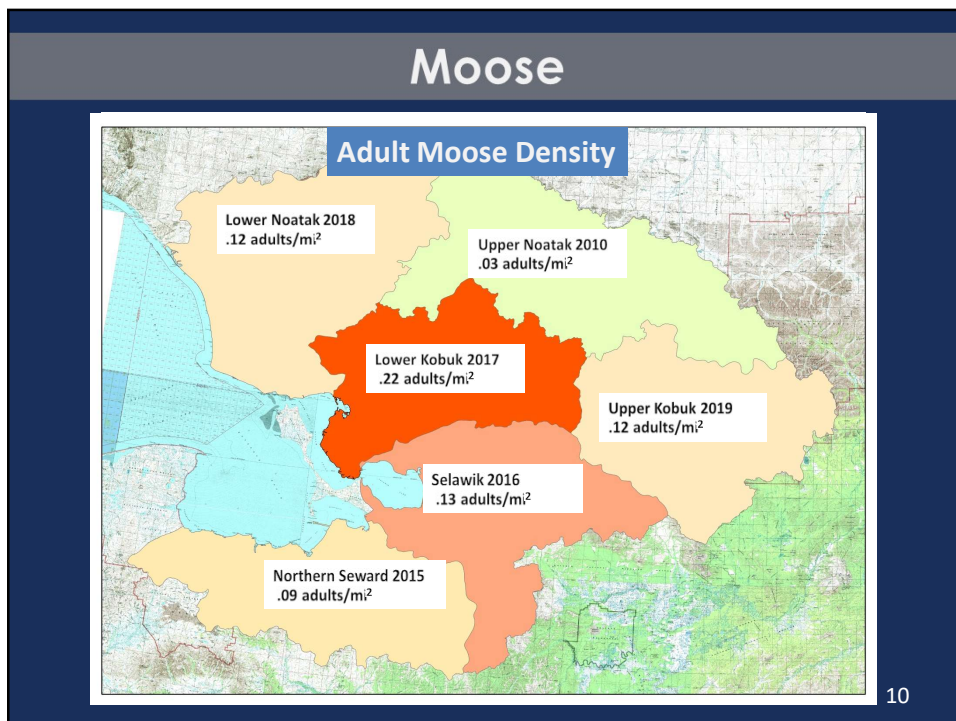

10

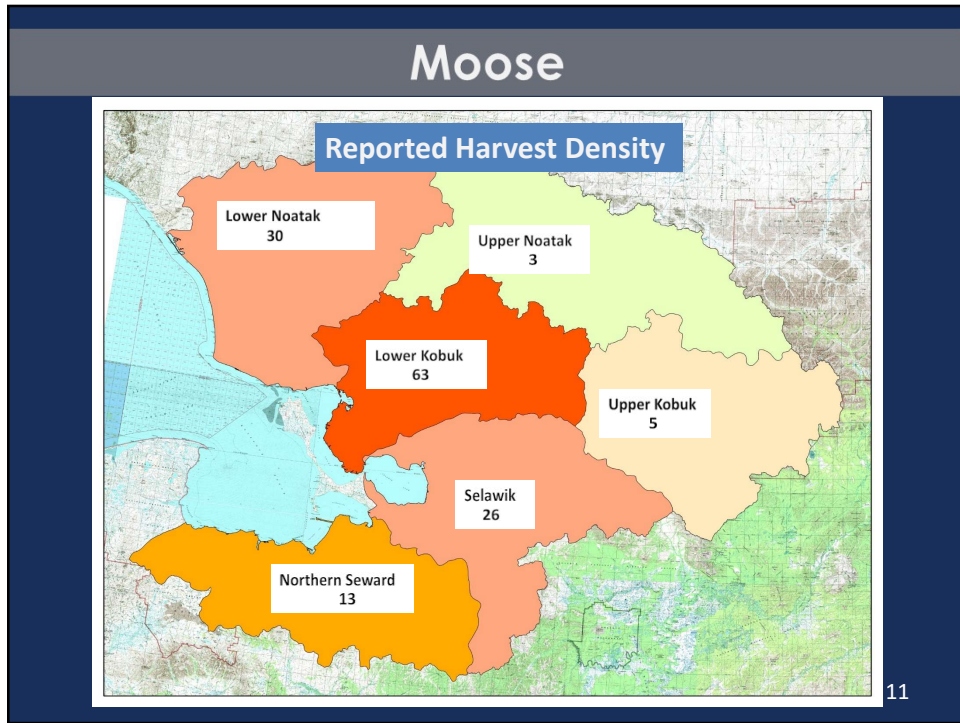

11

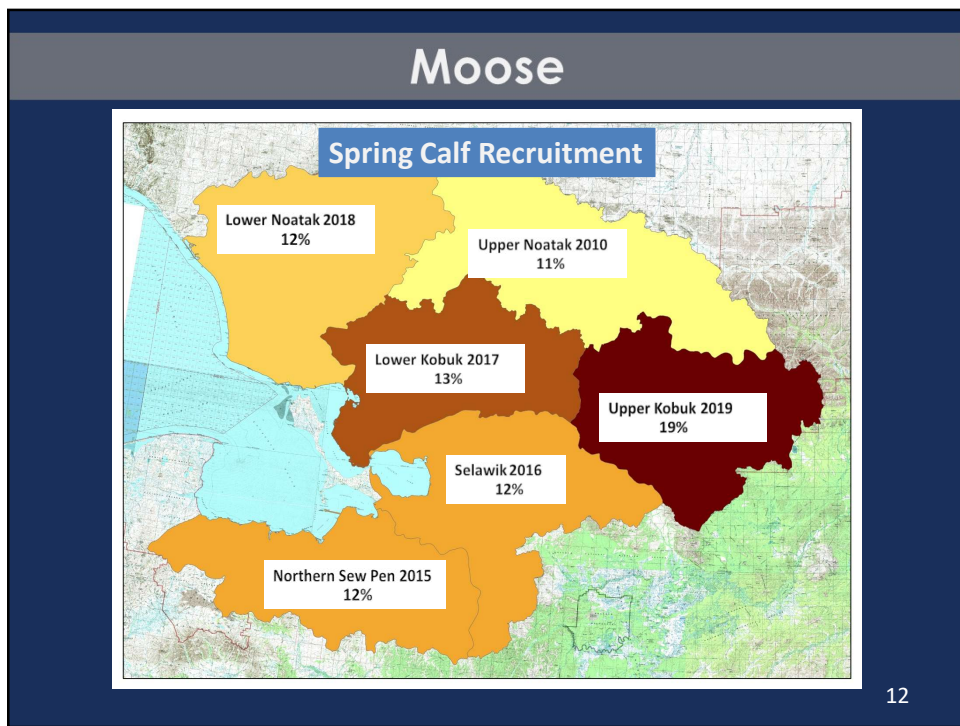

12

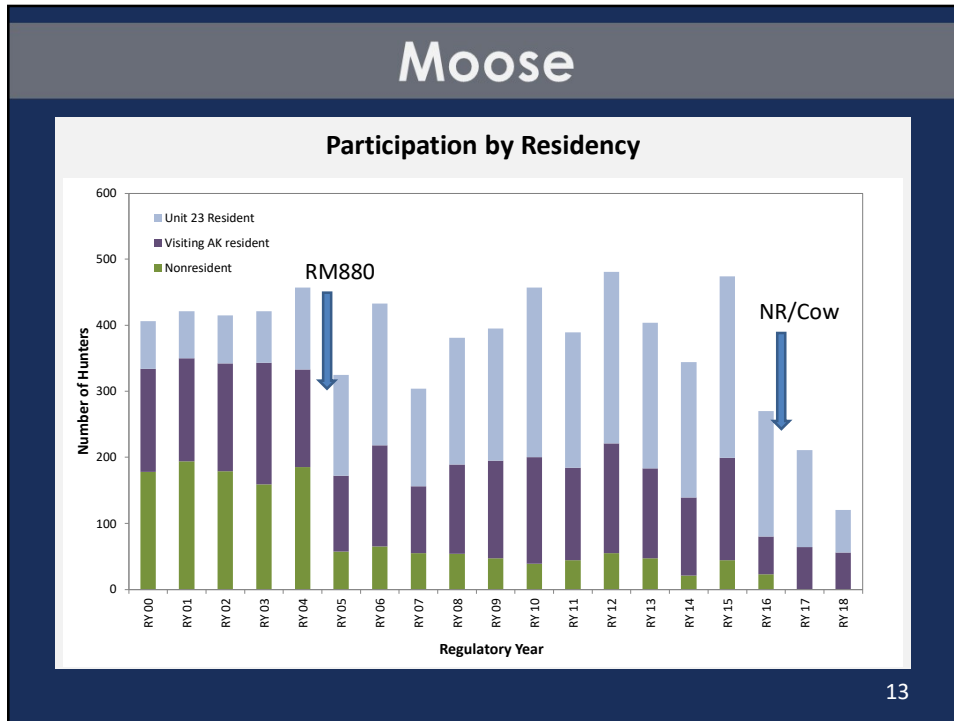

13

Brown Bear

Population : unknown (1673 – 5822) Red Dog Extrapolated
Status: increasing
Harvest: 50 per year

14

14

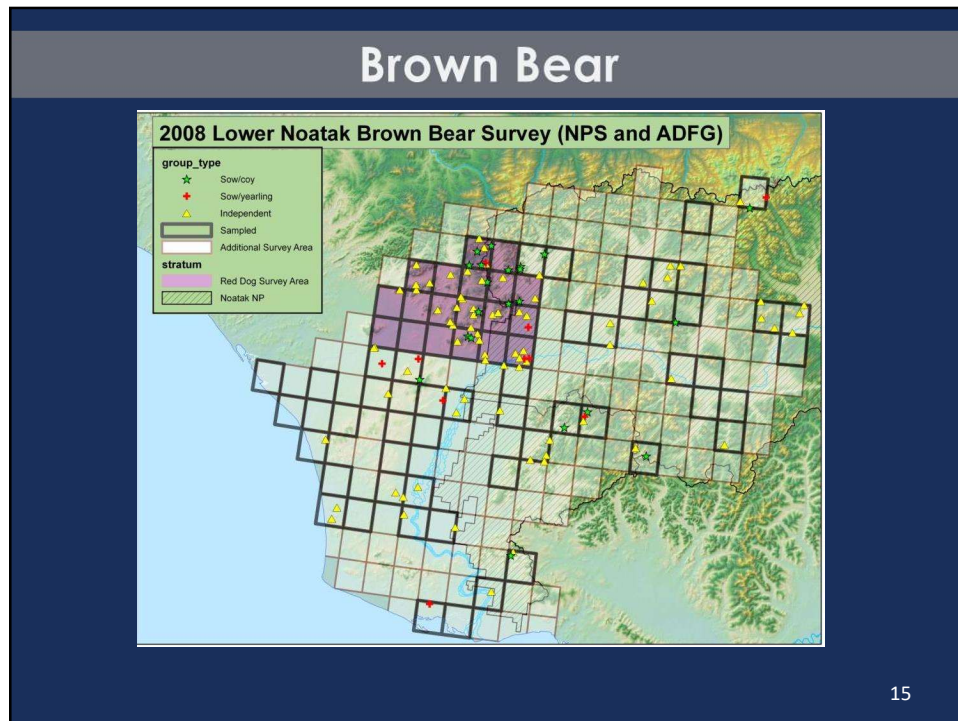

15

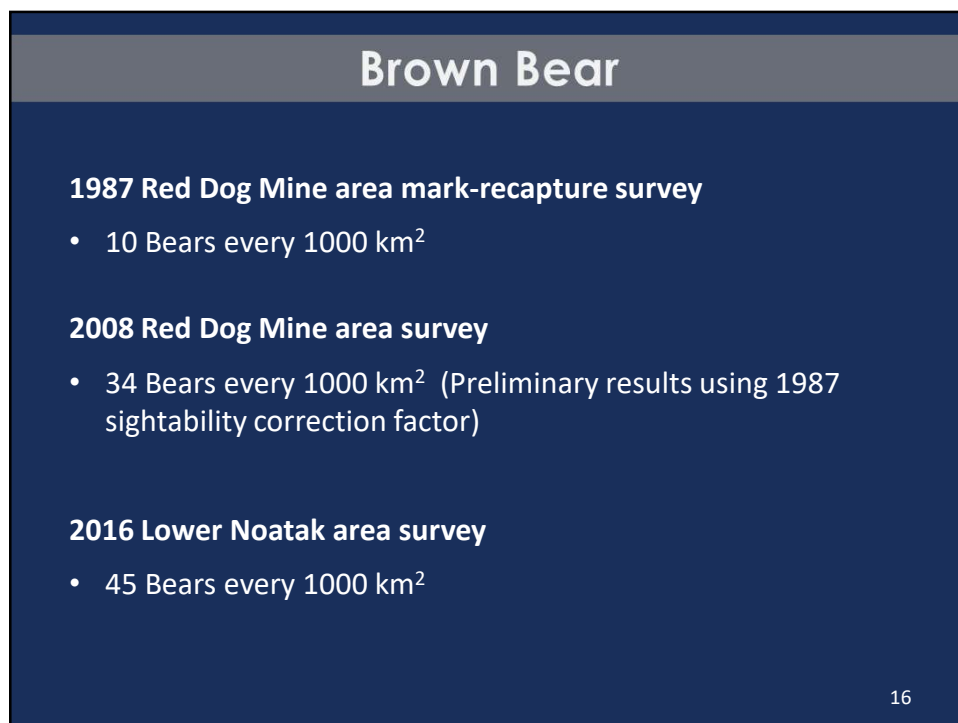

16

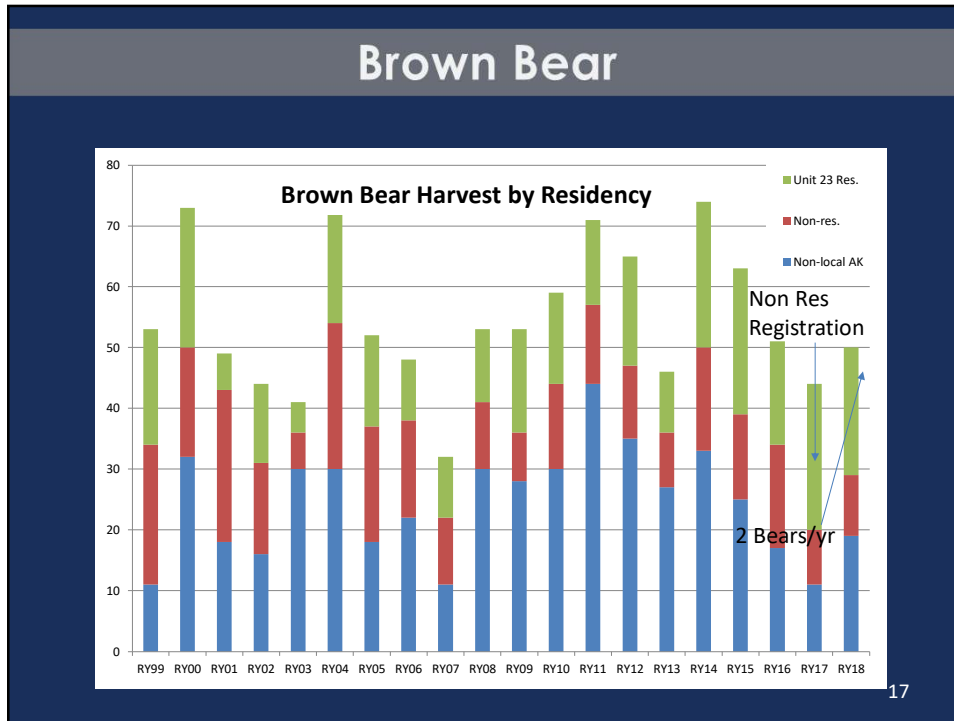

17

Wolf

Density:	unknown
Status:	unknown
Harvest:	38 per year avg

18

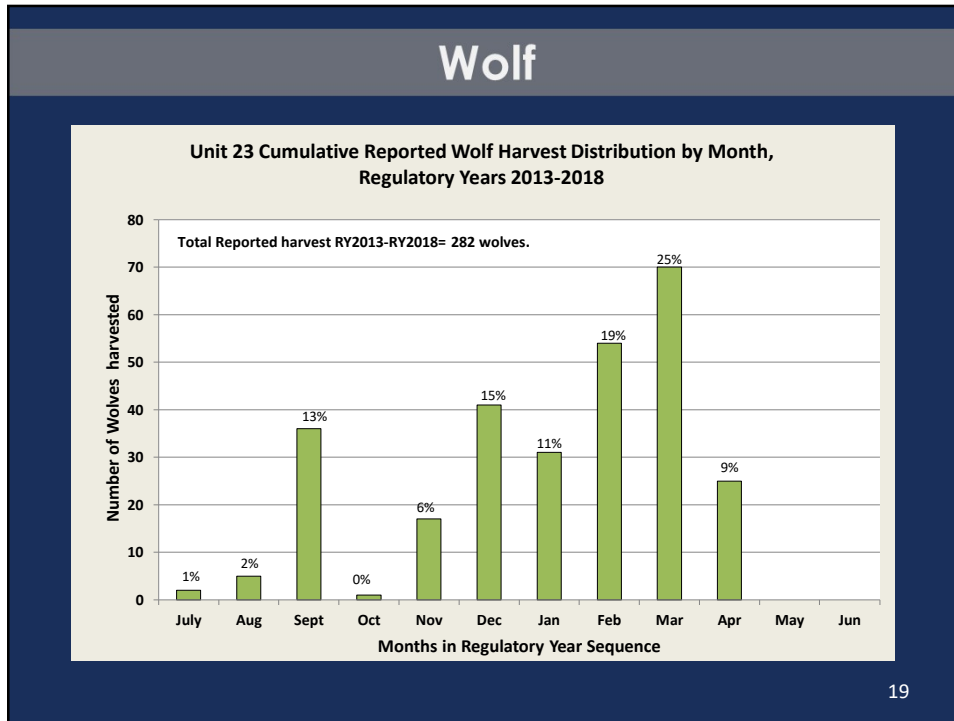

19

Muskox



Population: 630 (Cape Thompson)
Status: stable
Harvest: 6 per year

20

20

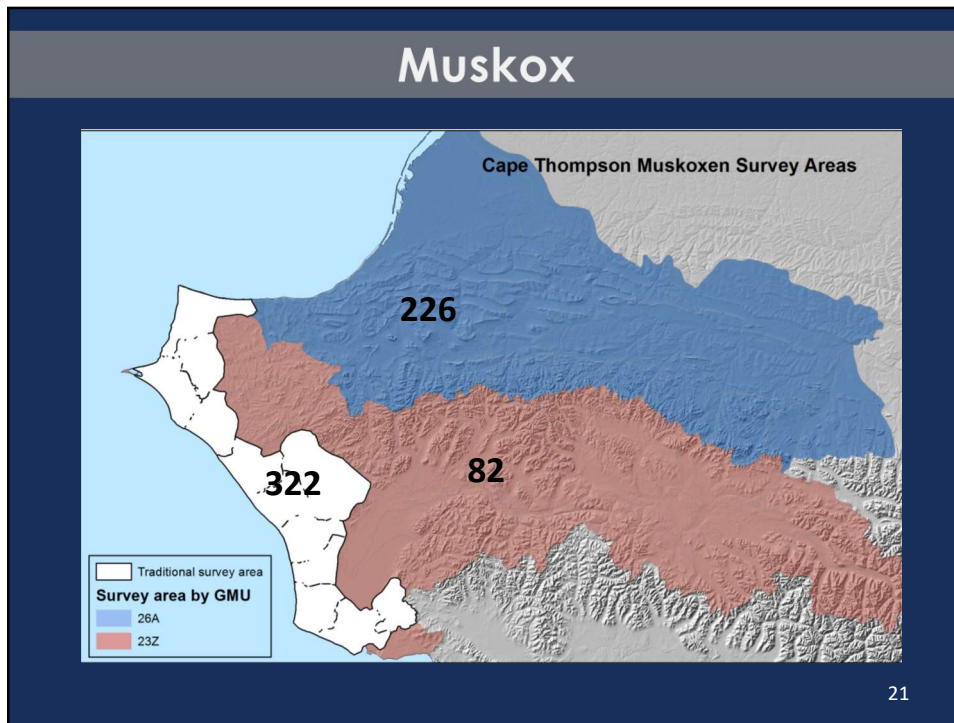

21

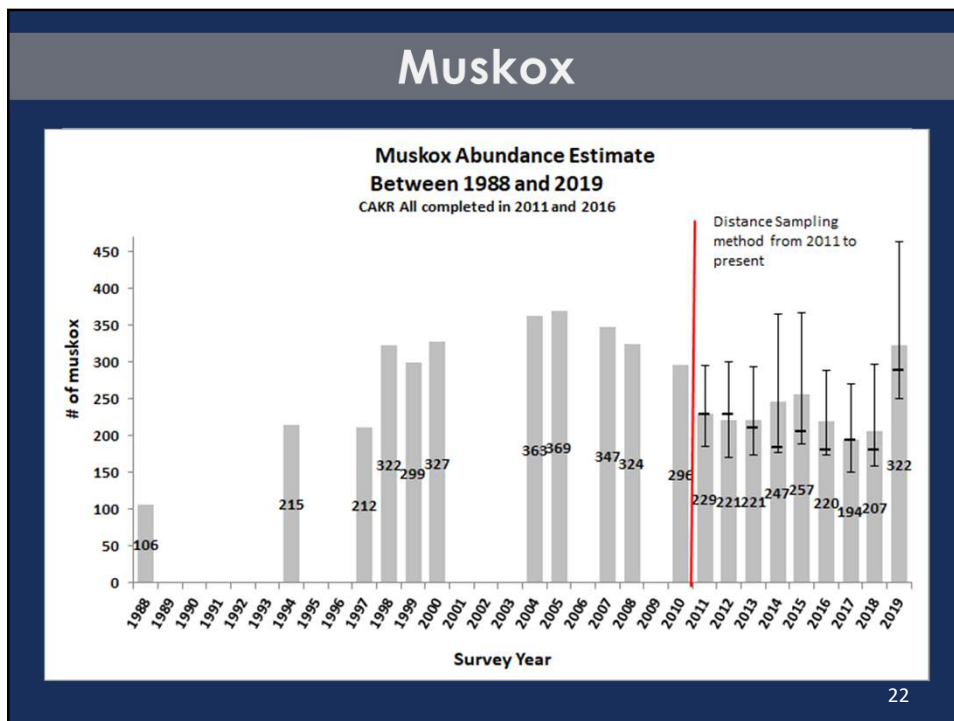

22

Dall's Sheep



Population: 188 (De Long)
Status: declining
Harvest: no open season

23

23

Dall's Sheep

Survey Areas

- De Long Mountains
- Baird Mountains
- Schwatka Mountains

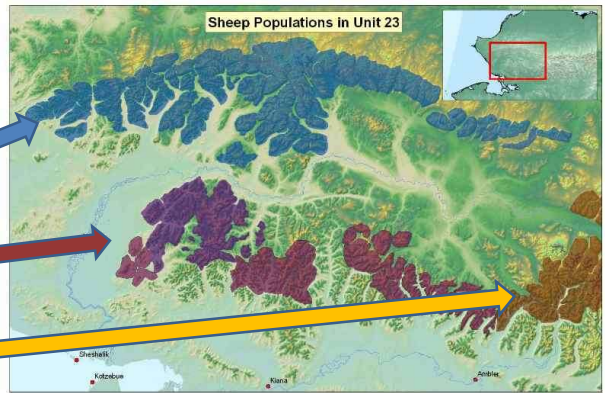

24

24

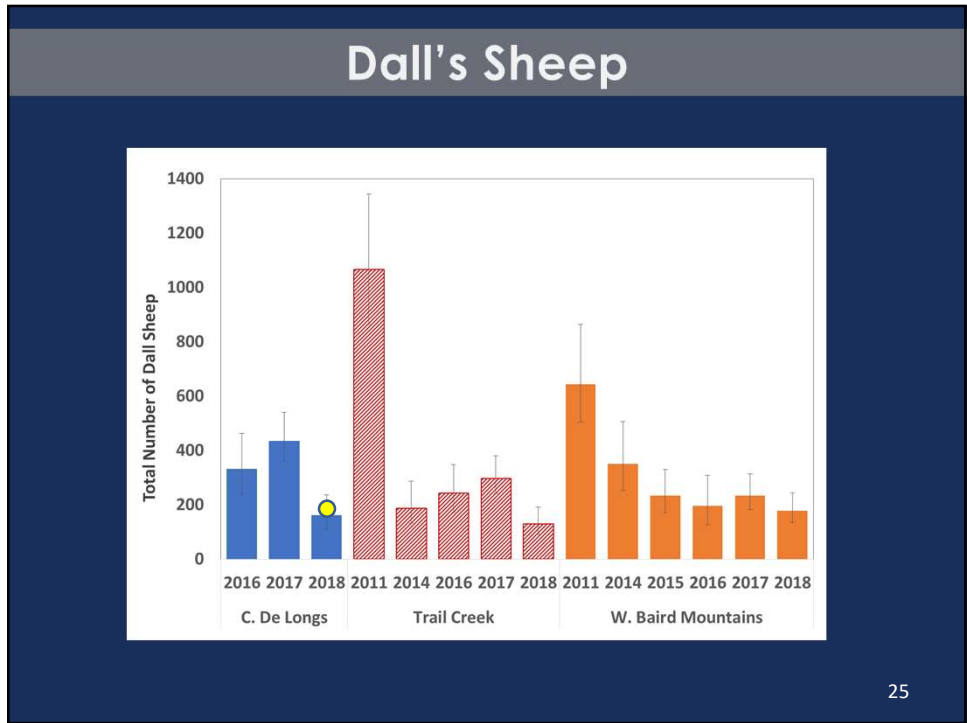

25

25

Furbearer

Average Annual Harvest (2014 – 2018)

- 38 Lynx
- 9 Otter
- 31 Wolverine

26

26

Game Management Unit 23



Kotzebue Sound-Chukchi Sea-Arctic Ocean

RC 2, Tab 4 27

27