



1



2

Palmer Area Office

- Wildlife management of Units 14A, 14B, 16A, and 16B
- High development in the Matanuska-Susitna Valley
- High public service, front office, and sealing demand
- Vehicle collisions with moose on road and railroad represent a public safety concern

3

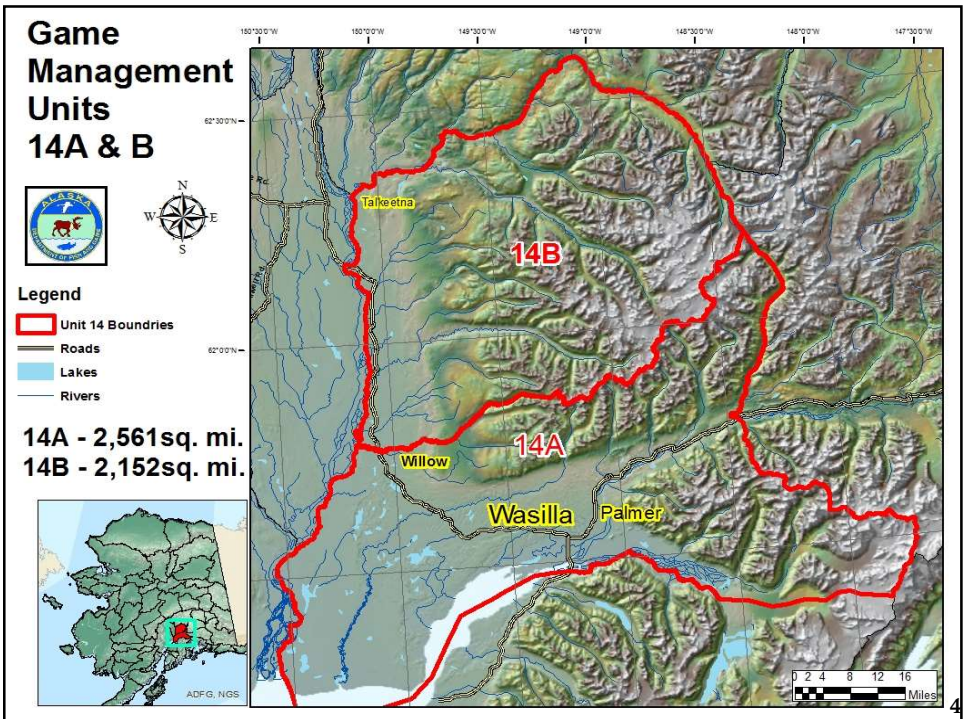

4

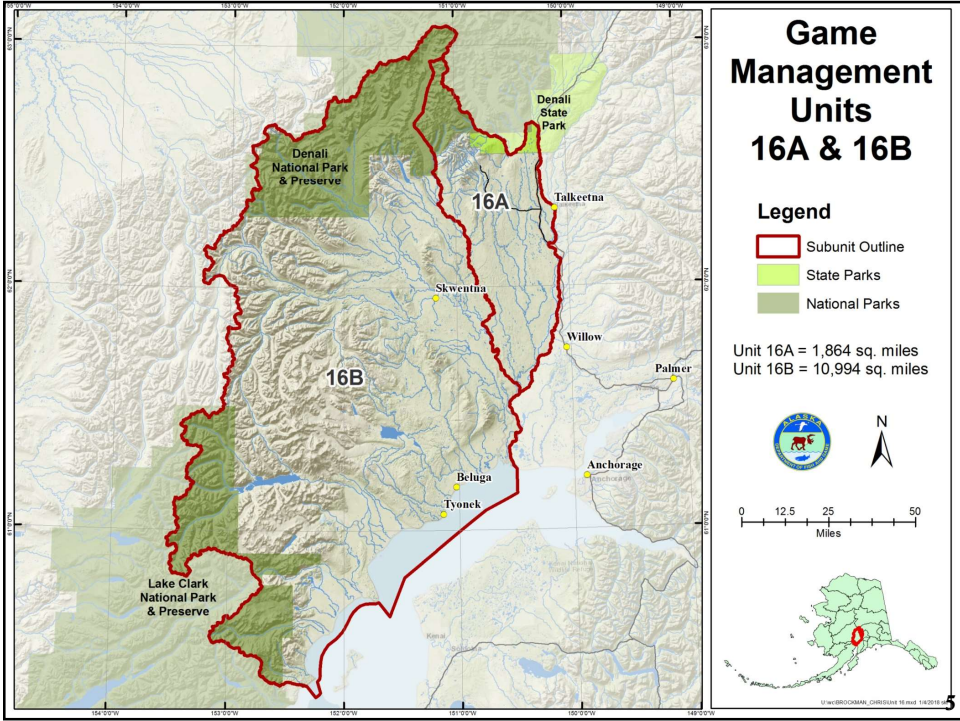

5

Moose



- **Moose are the species of greatest public interest**
- **Combined 5-year average harvest from Units 14A, 14B, 16A& 16B: 1,186 moose per year**
- **Moose mortality from vehicles & trains averages above 300 annually**
- **Reports of winter killed moose and nuisance moose were down in the spring of 2023**

Proposals 64 – 69

6

Moose (continued)



- **Most Units are within or near the population objectives**
 - 16A&B are at the lower end of their objectives
 - 14B is below its objective
 - 14A is slightly above its objective
- **Bull to cow ratios are good in all units except 16B-middle which is low**
- **Harvest in 2023 was within objective in 14A and below in 14B, 16A, & 16B**

7

7

Moose (continued)



- **Unit 14A Population: 6,657 (\pm 810)**
 - Objective 6,000–6,500 moose
- **Unit 14B Population: 1648 (\pm 156)**
 - Objective 2,500–2,800 moose
- **Unit 16A Population: 3,595 (\pm 287)**
 - Objective 3,500–4,000 moose
- **Unit 16B Population: 6,789 (\pm 852)**
 - Objective 6,500–7,500 moose

8

8

Dall Sheep



Unit 14A Chugach

- **2023 Minimum Count**
 - 482 Sheep = 267 ewes, 72 lambs, & 142 rams (13 full-curl)
- **Approx. 200 fewer than 2020**
- **Draw hunt (full-curl ram)**
- **Permits reduced from 53 to 14, now to 22**
- **5-year average harvest = 10 rams**

Proposals 73 – 74

9

9

Dall Sheep (continued)



Units 14A & 14B - Talkeetna Mtns.

- **Stable at low density**
- **General Season (full-curl)**
- **5-year average harvest = 9 rams**

Unit 16 - Alaska Range

- **Stable at low density**
- **General Season (full-curl)**
- **5-year average harvest = 9 rams**

10

10

Mountain Goat



Unit 14A and 14B Talkeetna Population: (≤ 50)

- No hunting season

Chugach Population: peaked in 2020

- Draw and registration hunts

No proposals

11

11

Caribou



16B Rainy Pass Herd

- General Season (1 Bull)

14A&B Western Talkeetna Population

- DC590 Draw Permit (1 caribou)

No proposals

12

12

Black Bear



- **Stable/increasing in Units 14A&B**
 - 5-year average harvest of 92 bears
- **Stable/increasing in Units 16A&B**
 - 5-year average harvest of 251 bears

Proposal 72

13

13

Brown Bear



- **Stable/increasing in Units 14A&B**
 - 5-year average harvest of 18 bears
- **Stable/increasing in Units 16A&B**
 - 5-year average harvest of 98 bears

Proposals 70, 71, 76 – 77

14

14

Wolf



- Unit 14A&B harvest indicates stable or increasing population
- SDA Wolf Control in Unit 16B 2004–2015
- SDA reimplemented in Unit 16 in January 2024

15

15

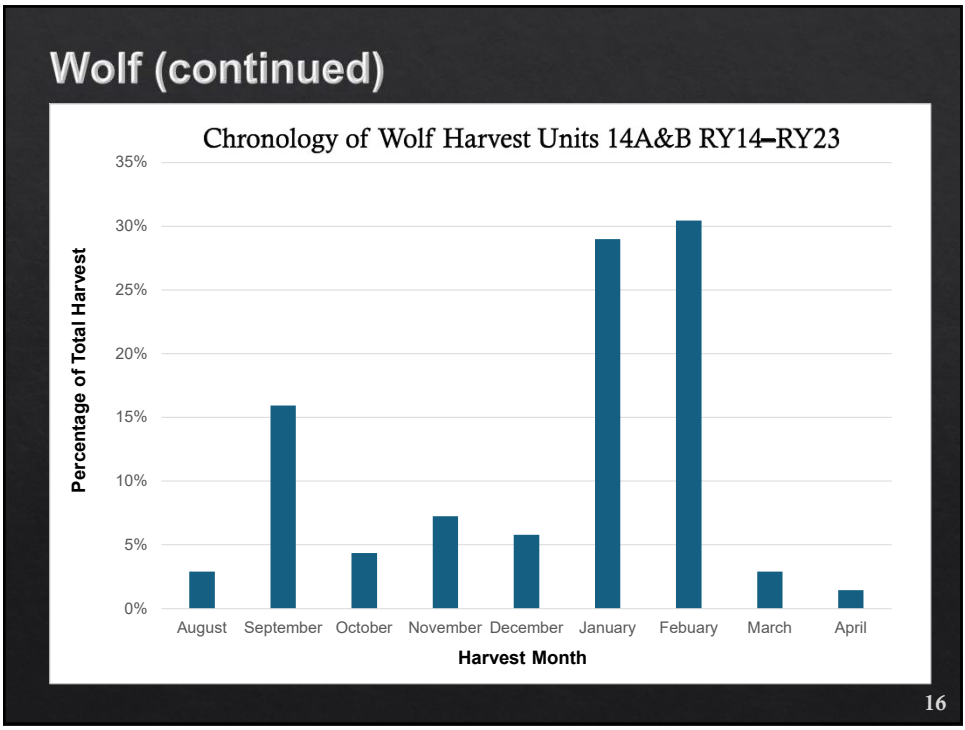

16

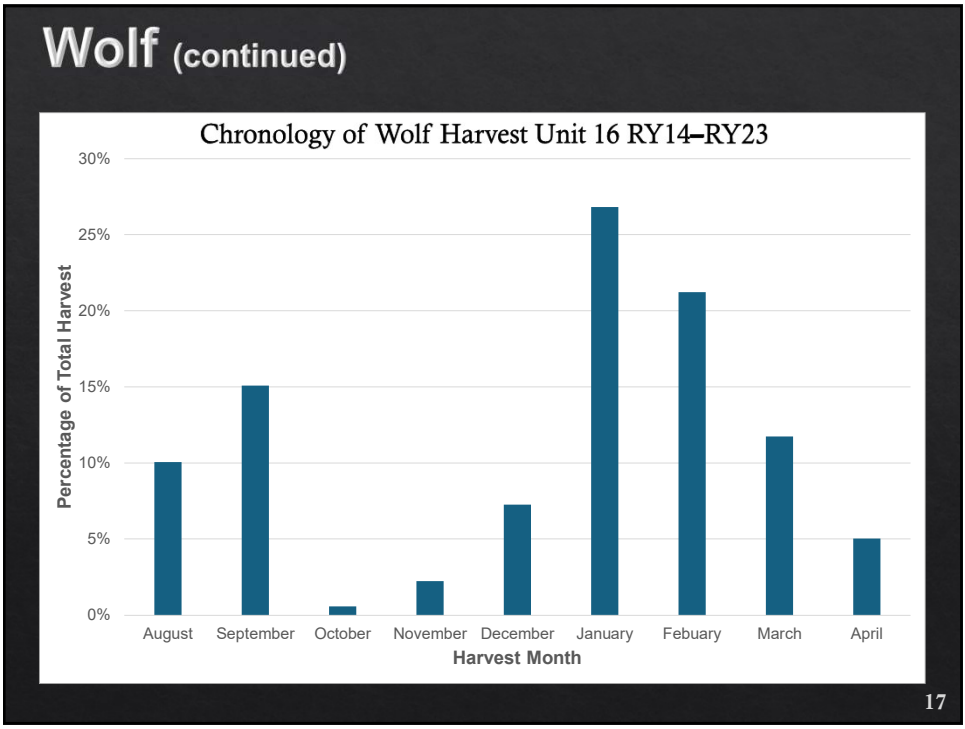

17

Furbearers

Species	Abundance	Change
Marten	Scarce	None
Mink		
Muskrat		
Lynx		
Wolverine		
Coyote	Common	
Ermine		
Red Fox		
River Otter		
Beaver		
Wolf		Increasing

Proposals 79 – 82

18

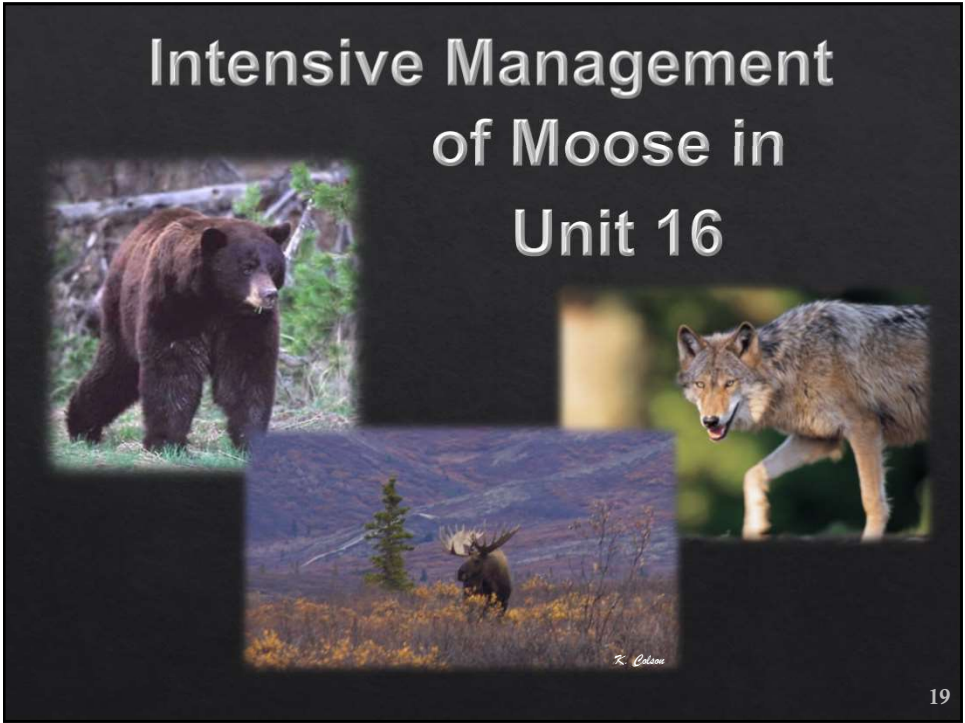

19

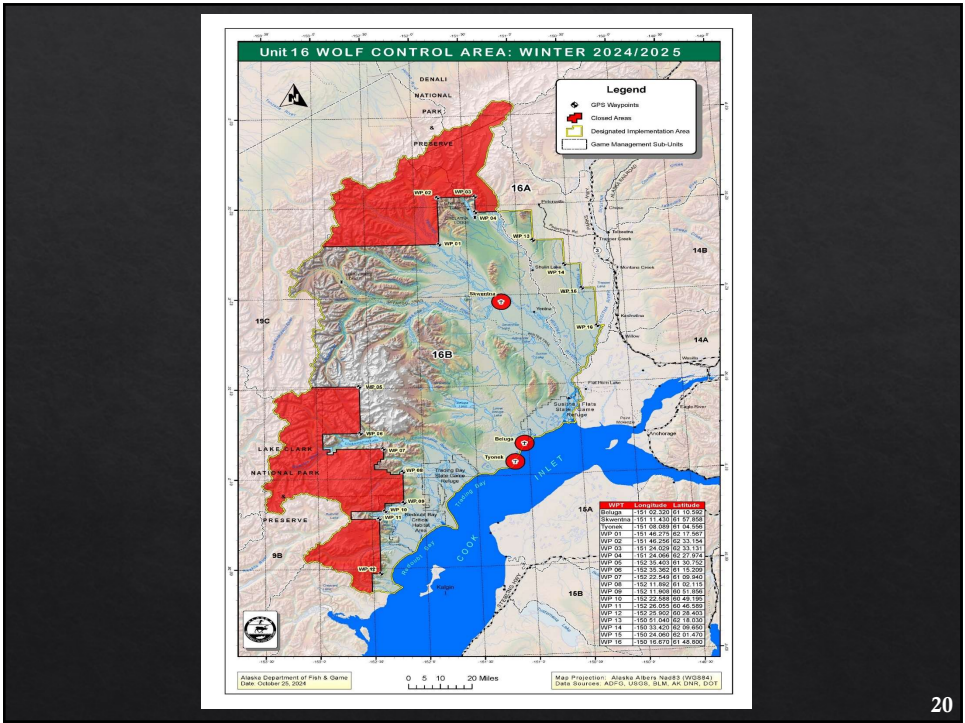

20

Intensive Management Objectives for Wolves In Unit 16B

- **Objective: reduce the spring wolf population to 35–55 wolves**

Wolf Population Estimates

- **2003 estimate: 175–180 wolves**
- **2017 estimate: ≥ 35**
- **2023 estimate: 150–180 wolves**



Take of Wolves in Unit 16 by Permit Type RY2004–2023

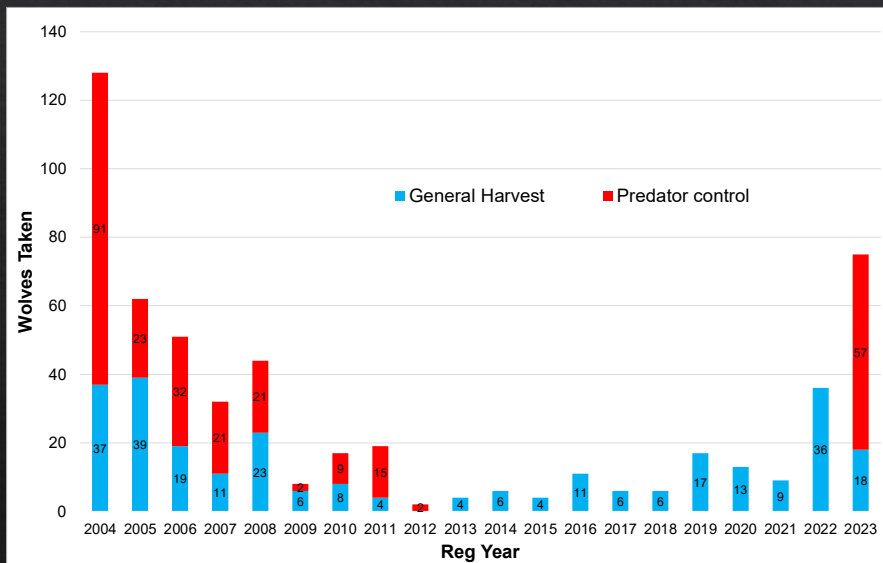

Brown Bear IM Population Objective

- Reduce the population by 60% to 375 bears

Population Estimate:

2007 16B: 625 – 1,250

No current estimate



23

23

Unit 16B Brown Bear Harvest RY2003–22

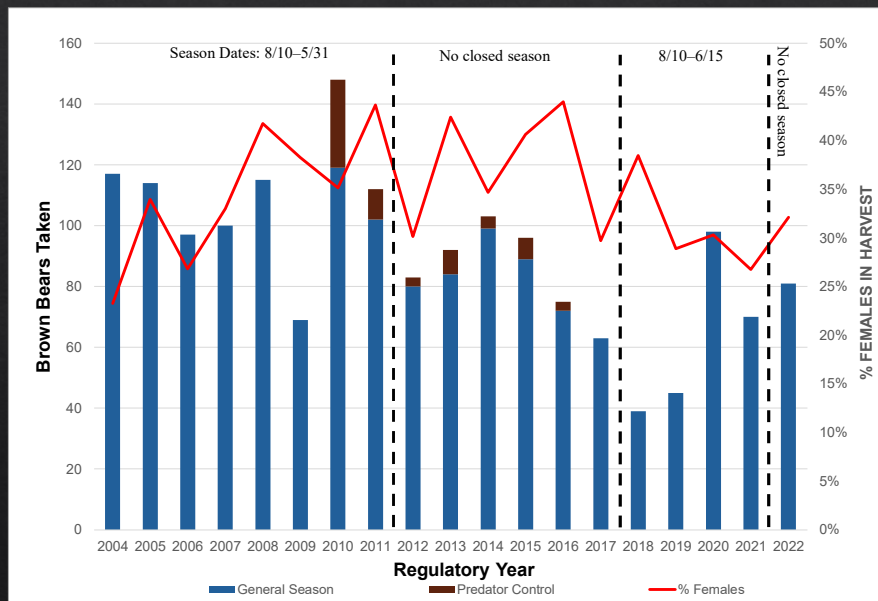

24

24

Black Bear IM Population Objective

- Reduce the population to 700 bears

Population Estimate:

- 2007 16B: 3,200–3,800

No Current Estimate



25

25

Unit 16B Black Bear Take RY2004–2023

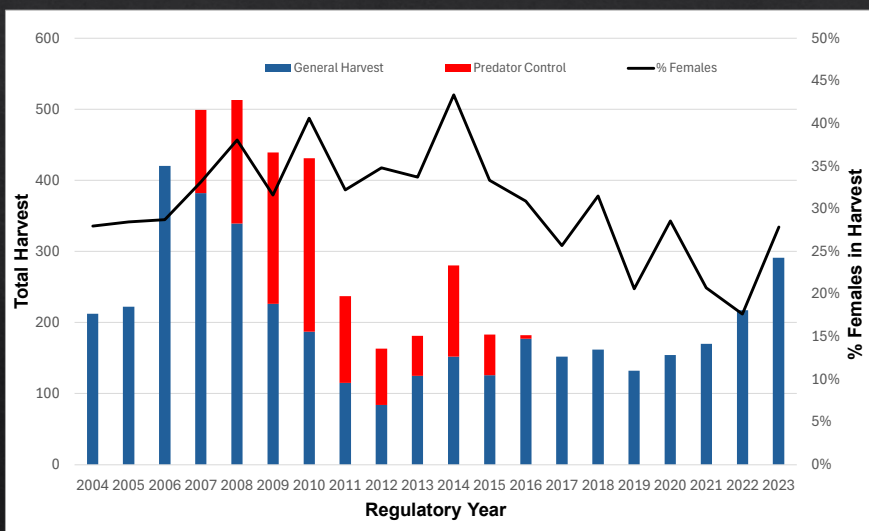

26

26

16B Moose Population Status

Population Objective: 6,500–7,500

Estimate: 6,789 ±1,191

Calf/100 Cows: 10

Bull/100 Cows: 25

Harvest Objective: 310–600

2023 Harvest: 206

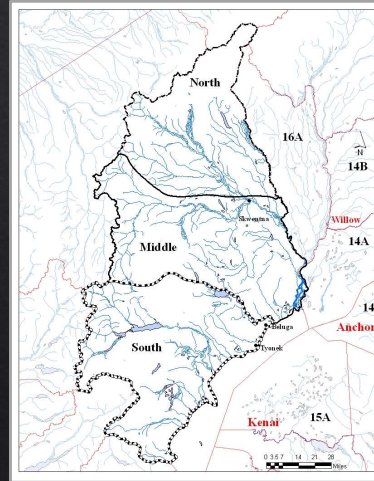

27

27

Moose Population Estimates by Assessment Area

Survey Unit	IM Population Objective proportional to area (midpoint)	Recent Moose Population Estimate (and year of survey)	Percent Recovery to Objective Midpoint	Bull: 100 Cow Ratio (and year of est.)
16B-North	1,820–2,100 (1,960)	1,686 (2022)	86%	33 (2022)
16B-Middle	3,120–3,600 (3,360)	3,153 (2022)	94%	14 (2022)
16B-South	1,560–1,800 (1,680)	1,950 (2022)	116%	35 (2022)
Unit 16B	6,500–7,500 (7,000)	6,789	97%	25(2022)

28

28

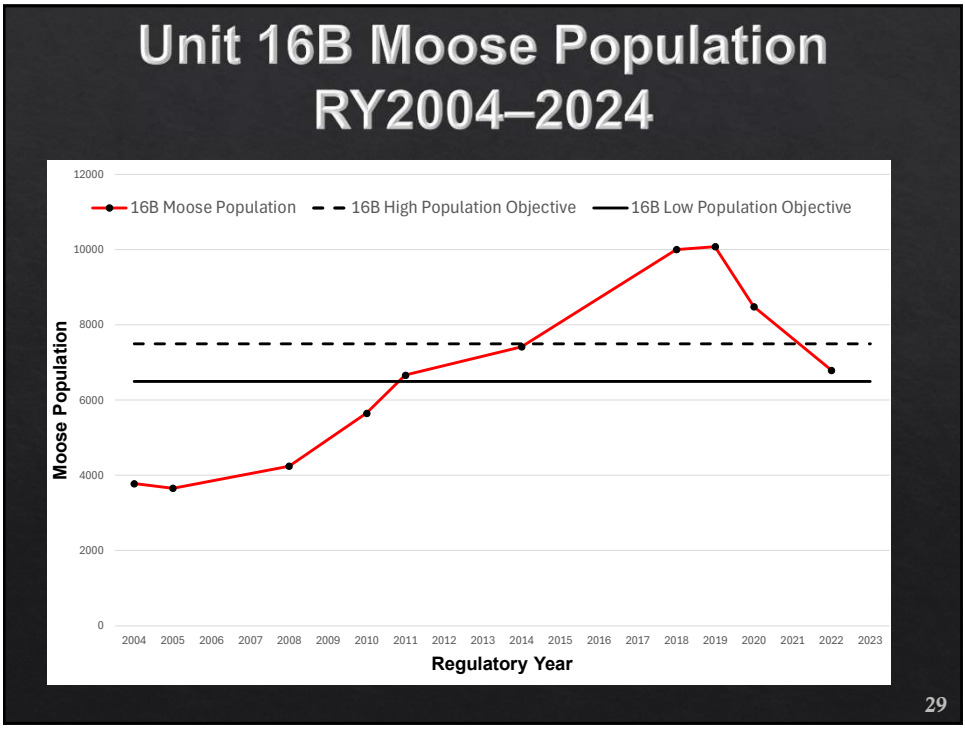

29



30